HOME EDITION

THE MARION STAR

Vol. LXVI, No. 220. The Associated Press International News Service United Press MARION, OHIO, SATURDAY, AUGUST 14, 1943. 12 PAGES Entered as second class matter at Marion P. O. THREE CENTS

REPORT ROME TO BE MADE OPEN CITY

LONDON HEARS THAT EDEN MAY GO TO QUEBEC

...Stirs Talk That Conference May Cover Broad Post-War Plans.

...Associated Press
...Aug. 14—Speculation that Foreign Secretary Eden might go to Quebec to participate in the all-...conferences was intensified in London today as an ...that the allies had entered a new forming stage in ...ing the axis, its ...occupied countries ...office said it could ...n reports of Eden's ...trip, but it did not ...more, and Englishmen ...were permitted to ...ratively about it.

...n office also refused ...n speculation that ...go from Canada to ...

...t Eden's participa... indicate adoption of a ...en policy toward Italy ...capitulate and a re...n present and post... policy, Frank King, ...n Press association's correspondent, said ...these matters the ...government will be con... every stage."

...le the Daily Telegraph ...and American states... expected to visit Russia ...few weeks, and added ...is no misunderstand... ...the United States, ...Britain and Russia.

Blows Against Japan

...Washington, it was reported ...now to drive home the ...Reich in Europe prob... the prime object of the ...conference," but informed ...that measures for in...pressure on Japan also ...to result from the ...

...d not be surprising if ...Minister Churchill should ...on while in Canada to ...Britain's intention to ...every possible force to ...effort to crush the en... the Pacific.

...same time, the global ...of the strategic planning ...President Roosevelt and the ...ister, which must in...include operations against ...regarded by some ob... being once more the ...reason why Russia has ...n the talks.

...obviously strong desire ...anything which might ...hostilities with Nippon ...is fighting Germany ...the determining fac... aloofness from all high ...ials to date. In the ...ces the three main ...fighting Germany must ...other means of ex...formation and coordi... attacks, and the pat... events indicates that ...be kept fully informed ...decisions.

Session in Second Day

...conference entered ...and most significant ...as the top men guid... destiny of the United ...forces began war ...with their British coun...

...ons were preliminary ...coming conference be... President Roosevelt and ...Churchill. Neither ...ed.

...of the American ...and Air Forces ar... last night and ...brief preliminary dis... British chiefs of ...until today did they ...in earnest.

Hollywood Studio To Make Racing Picture in Marion

Troupe of 90, Including Walter Brennan, Preston Foster and Lon McCallister To Be Here for Filming.

Officials of the 20th Century-Fox studios in Hollywood today announced that the Marion county fairgrounds would be the scene of the filming of the racing phase of a Technicolor production of "The Phantom Filly," a novel by George Agnew Chamberlain which appeared in serialized form in The Saturday Evening Post about two years ago.

A large share of the film would be made during a three-day harness meet especially arranged by the Marion Trotting association in cooperation with the studio. The meet will be held Thursday-Saturday, Sept. 16-18. Considerably more of the film will be made at the half-mile fairground track in the four or five days following the meeting, representatives of the studio told Frank M. Foster, president of the Houghton Seed Co., during a recent inspection visit here.

Starring Roles

The starring roles in the film will be played by Walter Brennan, Preston Foster and Lon McAllister who starred in "Stage Door Canteen." In notifying Mr. Foster that the Marion site had been chosen from a score or more of other available locations, studio officials advised him that between 80 and 90 persons would be brought here from Hollywood for the filming.

R. E. Goux, unit manager of the 20th-Century Fox studios, Henry Hathaway, who will direct the production, and Paul MacPherson technical advisor, visited in Marion Aug. 4, 5 and 6 to inspect available facilities. At that time they expressed complete satisfaction with the facilities at the fairground. Important factors, in their final decision, Mr. Foster said, were Marion's central location, the fact that the city has long been a harness racing center and hotel and eating accomodations.

Check Other Sites

While in Ohio the three representatives also checked a number of other outstanding race tracks, including ones at Fremont, Delaware and Greenville.

The meeting being set up by Mr. Foster and the Marion Trotting association will immediately precede the Grand Circuit meeting at Delaware. The dates chosen by Mr. Foster and the studio conflicts only with small fair racing meets in scattered parts of the midwest. Because it will be held just before the Delaware races, the special Marion meeting will undoubtedly attract the nation's finest harness horses.

Afternoon Racing

Mr. Foster estimated today that approximately $6,000 in purses would be distributed during the three days. Probably one $1,000 race will be staged during each of the afternoon programs.

The races will be conducted in the afternoon because the studio would be unable to satisfactorily film night racing.

According to word received by Mr. Foster in a telegram yesterday from Mr. Goux, the film, an all-technicolor production, will be one of the feature productions of the 20th-Century Fox studios this year. It will be made at an estimated cost of $2,000,000.

Filming of the movie will entail two or three distinctly separate production phases. The filming here will be of the racing phase alone. At the famed Walnut Hill farm at Lexington, Ky., the farm phase of the picture will be made. Remaining scenes will probably be filmed in Hollywood.

CHARGE AWAITS TWINS' SLAYER

Cleveland Youth Who Admitted Killing "For the Heck of It" Accused of Murder.

By The Associated Press

CLEVELAND, Aug. 14—Detective Inspector Frank W. Story said today he would place a murder charge against Henry Hagert, reform school parolee, for the double slaying of James and Charles Collins, 13-year-old twins.

Story reported Hagert, who will be 18 next month, confessed killing the twins last Thursday "for the heck of it" and because "I didn't like them," and also admitted attacking Jack Buchanan, nine-year-old son of City Fuel Inspector E. B. Buchanan, the day before.

As the murder charge was prepared for filing in juvenile court, the social tragedy brought a wave of demands for action against degenerates and a pledge from Gov. John W. Bricker for state welfare department aid toward this end.

"We want to assure the officials of Cleveland the state welfare department will do anything in its power to help them find the answer to the problem," Gov. Bricker said.

The slain twins, James and Charles Collins, shot through the back of the head, were found late yesterday in a wooded section of suburban Bay Village.

Newspapermen Provide Tip

Detectives credited Reporter Todd Simon and Photographer Andy Kraffert of the Cleveland Plain Dealer for the tip that led to Hagert's arrest. They encountered the Lakewood youth Thursday morning prowling around a field in suburban Westlake village where police had found the abducted Buchanan boy in a dazed and bleeding condition.

Simon said the youth's surly attitude and his unusual interest in looking over the spot where the Buchanan child had been found aroused his suspicion and he jotted down the license number of the car Hagert was driving.

Story quoted Hagert as saying he first saw the Collins twins late Thursday afternoon when they had set out to caddy at Lakewood country club.

"They were trying to thumb a ride," the detective quoted Hagert. "Passed them up as I went by the theater on Detroit road, but then turned around and picked them up. I killed the one who said his name was James first and then I shot his brother. I guess the reason I killed them..."

(Turn to SLAYER, Page 7)

American Bombers Smash Nazi Industrial Center Near Vienna

By The Associated Press

...Aug. 14 — A strong ...erican Liberator bomb... ...Wiener Neustadt, ...enna, in daylight yes... ...announced today.

...craft taking part have ...unted for," a Middle ...communique said.

...on production fac... ...an assembly plant at ...stadt was the first ...raid on former Aus... ...y of the war.

...e scored among hang... ...y buildings, prelimi... ...said.

...deep into Hitler's ...European industrial em... ...made by hundreds of ...bombers winging per... ...distance from the ...to attack the hither... ...ile war plants.

2,000 Mile Trip

...announcement did not name ...whom the attack was ...the flight apparent... ...ered a trip exceeding ...

The final battle for Italy appeared taking shape amid some indications the renewed air attacks which were stepped up yesterday with mighty blows at Rome, Milan and Turin would go on without let-up until surrender comes.

Aerial sideblows on railroads and highways in the south of Italy yesterday while a force of American bombers were making their second attack on Rome and while fires still were burning in Milan and Turin from an RAF night attack appeared to fit into preliminary pattern of a pre-invasion bombing of Italy.

Dispatches from the Italian frontier said all passenger traffic had been banned on three railway lines leading from Austria into Italy with German troop transports being given priority.

Many German planes were reported sighted flying south into northern Italy.

An Italian underground radio urged the Italian nation to overthrow the government of Premier ...

(Turn to AMERICAN, Page 7)

Italy Declares Needed Steps Being Taken

By The Associated Press

LONDON, Aug. 14 — Premier Pietro Badoglio's government is taking immediate steps to declare Rome an open city under international law as a result of the second heavy American bombing of the Italian capital, Italian broadcasts said today.

A British government spokesman intimated a London announcement on the subject might be forthcoming later.

There was no confirmation in official circles here, however, or in the text of a Stefani News Agency announcement from Rome as to whether the declaration was actually in Allied hands or that the Italian government's proposals would prove acceptable.

Obviously the Allies would have to be satisfied that Rome—still the seat of Badoglio's "continue fighting" government — is actually stripped of all military installations, cleared of the government and closed as a transit point for troops and supplies before they would accept it as an open city.

The Berlin radio as well as the Rome station transmitted the Italian news agency announcement of the decision.

The Italian capital has been bombed twice by formations of American bombers, on July 19 and Aug. 13, with its railroad network the principal target each time.

The elimination of the use of these tracks for the movement of troops and military supplies

(Turn to ROME, Page 7)

ALLIED BOMBS BLAST VITAL JAP AIR BASE

By The Associated Press

ALLIED HEADQUARTERS IN THE SOUTHWEST PACIFIC, Aug. 14—Much of Salamaua, Japan's vital air base on northeastern New Guinea, lay in smoking ruins today, devastated in 45 minutes by 177 tons of bombs.

Debris littered the waterfront of the one-mile long isthmus; the big airdrome, two miles inland, was the scene of widespread damage; Chinatown and the village of Kela, which faces Salamaura across a bay, were covered with dust and smoke.

Whether this raid presages capture of Salamaua remains to be seen. But, it was just such a concentrated aerial blasting which preceded the last decisive ground triumph scored by the allies in the New Guinea sector. That was the capture in mid-July of Mubo.

Today's communique gave this picture of the devastation wrought by Friday's raiders, attacking in five waves:

"The whole area was covered with dust, smoke and debris. Fires rose to a height of 6,000 feet after the explosions of munition dumps. The portion of the town on the isthmus has virtually ceased to exist, and the whole area is in ruins."

More than 1,000 tons of bombs, dropped in 30-odd days of raiding, have burst upon Salamaua since the two-pronged Pacific offensive got under way June 30 with Salamaua the immediate objective on the left and the Munda airfield, New Georgia island, on the right.

STORM HITS OHIO WAR PLANTS; KILLS 2

By The Associated Press

Tornadoes and wind storms which ripped northern Ohio last night killed two persons, injured scores of others, halted war production in three plants and caused damage reckoned at close to a million dollars.

The dead were Mrs. Josephine Loe, 64, of Cleveland, buried under the wreckage of the farm home of Mr. and Mrs. Charles M. Krapp, west of Vermilion, and John Selby, 25, of Waynesburg, who died when a twister destroyed the CCC Trucking Co.'s garage and warehouse at Canton.

War production was halted at the Carnegie Steel Corp., the Barium Stainless Steel Corp. and the No. 2 plant of Diebold, Inc., at Canton. Several homes were struck by lightning and many windows shattered. Felled power lines plunged the city into darkness for several hours. A score of persons were admitted to hospitals for treatment of minor injuries.

A dozen houses were demolished at Leavittsburg, four miles west of Warren and more than 20 persons were removed to Warren hospitals for treatment.

Suburban Olmstead township near Cleveland was struck by a small tornado that destroyed three residences and badly damaged a score of others.

FOSTORIA PAPERS MERGE

FOSTORIA, O., Aug. 14—The Fostoria Daily Review Co. has purchased the Fostoria Daily Times and the consolidated paper will be issued from the Review plant starting Aug. 30, it was announced today.

Silk Underwear Coming for Women and Babies

By The Associated Press

WASHINGTON, Aug. 14—Women's silk underwear and silk baby pants are coming back.

The war production (WPB) reported today that 450,000 yards of silk cloth, rejected as unfit for parachutes, has been allocated to the manufacture of undergarments for women and babies.

French Troops Ready To Fight with Allies

By The Associated Press

ALGIERS, Aug. 14—Gen. Roger Leyer, chief of staff of the Unified French Army, said today "an important force of French troops" was ready to participate with the allies in the European offensive, whether in Italy or elsewhere.

FLYNN SAYS NO

By The Associated Press

ACAPULCO, MEXICO, Aug. 14—Movie Actor Errol Flynn, on vacation here, shook his head in denial last night when told of reports in the United States that he had married Nora Eddington, worker in a Los Angeles plane factory.

REDS DISCLOSE USE OF RECORD RAIN OF FIRE

Declare Artillery Barrage in Summer Drive 10 Times Heavier Than Verdun.

By HENRY C. CASSIDY

WITH THE RED ARMY ON THE BRYANSK FRONT, Aug. 14—It can now be told that the Red army's summer offensive was opened by a tremendous artillery barrage rated by the Soviet command as the greatest in history.

The bombardment of the German lines touched off at 3 a. m. July 12 was estimated at least ten times heavier than the fire at Verdun. About 3,000 gun barrels were massed in each mile of the front for the breakthrough. (Artillery so concentrated would form two or three lines hub-to-hub.)

The offensive now is rolling steadily westward from Orel toward Bryansk while later attacks are being pressed around Kharkov and between Bryansk and Smolensk.

Transported by American-made trucks in large numbers and supported by American and British tanks and planes in lesser numbers, the Russians are carrying out their first great summer push along the lines of two successful winter offensives.

West of Orel, the Red army is enveloping Karachev from the south closing the last escape gap for the enemy fleeing the former Orel salient.

Fight in Swamps

It is raining intermittently out here now. Fighting is going on in swamps, boggy fields and soaked forests.

I rode out to this front in an American three - quarter - ton bucket-seated weapon - carrier truck.

In the headquarters over which Red air force planes droned constantly to and from the front, I heard an analysis of the offensive by Maj. Gen. Peter Petrovich Sabenikov, representative of the supreme command.

Before the summer campaign began, Sabennikov said, "The two lines were waiting to see who would move first. We were ready, watching for what the Germans would do." He continued:

"The Germans began their offensive July 5. By July 10 and 11 they put all their main forces in action. We were ready.

"At 3 a. m. on July 12 we started our counteroffensive by concentric blows on Orel from different directions. By July 15 we began to feel the Germans were uneasy. There was some panic in their ranks."

Germans Tried to Hold

"We could feel that the Germans were putting everything possible into the effort to hold the Orel battlefield, but the general situation and deep teaching attacks of the Red army both in the direction of Karachev and south from Kursk forced the Germans to scatter their reserves which they did not have placed properly."

The general took pains to lay to rest the legend current both here and abroad that the German army is now easy game.

"During the entire period of battle we met only picked troops, tank and infantry," he said. "I have seen a lot of prisoners. Not one is over 30 years old. All are strong, young and good. But they are morally shattered by previous battles and are particularly afraid of our artillery and Katiusha."

Sabennikov smilingly described Katiusha, the Red army's secret weapon, as "very good and beautiful: the Germans dance when she sings."

"We gave them artillery fire in this sector such as they had never seen in any sector," he continued. "Soviet artillery was so dense ...

(Turn to BARRAGE, Page 11)

Nazis Retreat on New Front

By The Associated Press

LONDON, Aug. 14—German troops, already facing the loss of their great base at Kharkov, were retreating on still another front today as the Russian high command announced the opening of a new offensive apparently aimed at Smolensk, 225 miles southwest of Moscow.

The Russian midnight communique indicated the Red army was forcing the Nazis back all along a front that stretched 500 miles south from Smolensk to the Ukrainian city of Kharkov. The Russian army had already penetrated the suburbs of Kharkov.

In the central sector, the Red army was reported to have advanced steadily along the railroad from Orel toward Bryansk and heavy fighting was reported at Karachev, only 28 miles from the city.

The new offensive is near the western-most point in the Russian lines.

The Russians said one column had pushed 13 miles in the last three days to take the town of Pavolino, 73 miles from Smolensk.

The advance was accompanied by what was described as a powerful artillery attack which shattered German defenses and permitted the Russians to break through and capture 100 villages. More than 2,000 Germans were killed in the fighting.

The bulletin indicated that the fall of Kharkov, held by the Russians for a brief period early this year after the German retreat from Stalingrad, was imminent.

The advance on Bryansk, the Russians said, was continuing steadily in the face of stubborn German resistance.

Third War Loan Drive Quota Set; R. E. White To Be Chairman

Marin County Goal in September Campaign To Be $2,829,000 Exclusive of Bank Purchases; Drive Opens Sept. 9.

A Marion county quota of $2,829,000 exclusive of Bank purchases has been set for the Third War Loan drive to be launched Sept. 9 and Robert E. White, president of the National City Bank has been named chairman of the drive.

The $2,829,000 quota was announced Saturday by Samuel J. Schoonmaker, ... who was named ... committee chairman to be in charge of ... public support ... the ... work that has been ... county's part ... the ... gest bond-sel... event of the war.

The September ... quota doesn't seem unusually ... in the light of the $2,970,513 ... in the Second War Loan ... Marion county last April. But ... a catch in the September quota. In September, only the non-bank purchases will be credited toward the quota whereas in April bank purchases counted along with those of individuals and corporations.

Records show Marion county in the April campaign had non-bank purchases totaling $2,159,513, which means that to go over the top in September, Marion county will have to buy $670,487 more in war bonds than during the April campaign.

The urgency of the situation and the imperative need to meet the increased quotas are explained by Henry Morgenthau Jr., secretary of the treasury, in a letter sent several weeks ago to the state war finance committees. It said in part, "We will spend a total of about 52 billion dollars between July 1 and the end of the calendar year. Right now, today, it is costing 240 millions a day to equip our men and take care of other necessary war expenditures. This is nearly 100 millions a day more than we were spending last year at this time. Unless we are able to get more taxes before the end of the year, we are going to have to sell more than twice as much in bonds to individuals as we did in the first half of the year."

The Third War Loan, consequently, will aim at raising the largest amount of money from individuals that any drive has raised in the history of the world. The national non-banking quota ...

Quotas for Area

Quotas for nearby counties in the Third War Loan drive next month as announced at state headquarters in Cleveland follow:

Crawford, $2,921,000; Morrow, $562,000; Hardin, $1,077,000; Wyandot, $1,337,000; Delaware, $1,095,000; Union, $713,000.

2 District Softball Games Tomorrow

Coca-Cola of Marion and the Tiffin Routh Packers will meet in the third first round games of the district softball tournament at 3 p. m. tomorrow at Lincoln park. This game will be followed by the final first round contest between the Galion All-Stars and the Huber Threshers at 5 p. m.

T. H. McKenney, district softball commissioner, said today that the Lincoln park diamond is in good condition.

The opening tourney games were scheduled for today with Universal Cooler and Upper Sandusky playing at 4:30 and Fostoria and General Excavator meeting at 6:30.

GAS RATIONS ORDERED CUT

Allowance Slash To Become Effective at 12:01 A. M. Monday.

By The Associated Press

WASHINGTON, Aug. 14—Less gas for the midwest and southwest, a promise of more for the east and, in June, abolition of the pleasure-driving ban was decreed by government authorities today.

It provided that:

1. Gas ration coupons in the midwest and southwest are worth three gallons instead of four starting at 12:01 a. m. Monday.

2. The ban on pleasure driving in the 12 northeastern states may be lifted by Sept. 1 if current restrictions are obeyed.

3. More gas for the east is in prospect for possibly late in September.

The Atlantic coast states have been getting along on 1½ gallons per "A" coupon, and 2½ for "B" and "C" tickets.

OPA made its announcement because, said Acting Administrator Chester Bowles, "with the reductions in supplies allotted to us, no (other) course was possible."

OPA's announcement of gasoline ration cuts in the midwest and southwest coincided with a statement from Interior Secretary Ickes that available gasoline in those sections would be off 15 per cent from the June consumption.

Washington was about the last official source in the country to announce the 25 per cent gasoline cut to midwest and southwest motorists. Original plans were to announce the cut from here next Sunday, while filling stations were closed, and thus prevent a rush of motorists to gasoline pumps.

But the news came in driblets from all over the midwest and southwest yesterday. It became so general that OPA hastened its announcement.

Ickes said reduced civilian consumption of gasoline "is necessary in the middle west and southwest" because of an already-existing shortage of crude oil in that area and an impending shortage overall brought by a load by huge military requirements.

CORN JAM BROKEN, GOVERNMENT SAYS

By The Associated Press

WASHINGTON, Aug. 14—The war food administration reported today mid-western AAA committeemen had persuaded farmers in that region to sell sufficient corn during the past six weeks to supply industrial processors making essential corn products until the new corn crop is harvested this fall.

Early in July many corn products plants were forced to close because they were unable to obtain grain. Farmers and others were hoarding it either for livestock feed or for a possible increase in the ceiling price.

Davidson Funeral At Masonic Home Sunday

A Masonic funeral will be held at the Ohio Masonic home in Springfield tomorrow at 2 p. m. for James M. Davidson, 97, of Marion. The rites will be in charge of the most worshipful grand master, Harry A. Schramm of Marietta, O., and John Jacoby, worshipful master of Marion Lodge, No. 70, F. and A. M. The body will be taken to Celina, O., Monday where the Masonic Committal service will be conducted at 2 p. m. by officers of Marion Lodge, No. 70, F. and A. M. Burial will be at Celina.

Mr. Davidson, former Marion marshal, was the oldest Mason in Ohio in point of duration of membership.

NAZI FORCES CENTER EFFORT ON EVACUATION

Allies Hammer Retreating Foe from Air, Land and Sea; Approach Messina.

By The Associated Press

ALLIED HEADQUARTERS IN NORTH AFRICA, Aug. 14. Pelted by everything from blockbusters to machine-gun bullets from the air and artillery fire from the sea, the German army has begun a full-scale evacuation in an effort to save as much material and manpower as possible from the wreckage of Sicily for the battle of Italy.

With their center caved in by the allied capture of Randazzo, north of Mt. Etna, the Germans put their evacuation machinery into full swing, it was officially announced today. They are retreating behind a strong rearguard which fell back rapidly in front of victorious British and American infantry attacks.

Sweeping to within 34 miles of Messina in virtually all sectors, the allies captured Piraino on the north coast, Floresta in the central sector, and Riposto, Giarre and Milo on the east coast.

All Mt. Etna is now in allied hands.

An allied commentator, confirming previous field reports of the German withdrawal said there no longer was any question but that the Germans' sole aim was to escape to the Italian mainland with as many troops and as much equipment as possible.

Evacuation Speeded

Allied aerial reconnaissance showed that ships crossing the narrow, bomb-tossed Messina strait, were arriving empty on the Sicilian beaches and departing loaded, he said.

The strait, he added, was under constant fire from British light warships and coastal craft and from the fleets of allied bombers shuttling back and forth through that "flak alley" with their loads of 2,000-pound blockbusters and cannon and machine-gun ammunition.

RAF and Canadian Wellingtons dropped two-tonners on ports on both sides of the strait and even laid strings of them along the beaches where enemy infantry was seen wading to the boats.

The overall picture in the narrowing Messina bridgehead began to resemble the German collapse at Cap Bon in Tunisia last May, but with this chief difference. The German retreat was orderly and a weary German rearguard was offering a fierce covering resistance.

But the British and American infantry was stabbing in, and making rapid inroads, particularly in the central sector where the fall of Randazzo had made the whole area untenable.

It appeared doubtful if the enemy would be able to extricate his heavy equipment and get it across the strait, despite the employment of every delaying device known to modern warfare.

Allied engineers worked feverishly, clearing wide and cleverly placed minefields, pushing roadblocks aside, constructing bypasses around craters and landslides caused by a liberal use of dynamite, and rebuilding bridges.

As they near the coast the allied troops probably will come under the bombardment of batteries of 15-inch shore rifles erected on the Italian mainland to beat off allied warships and lay down a curtain of steel before the evacuation operation.

These giant twins, throwing 2,400-pound shells a distance of 20 miles, already had been in action, and naval reconnaissance indicated that there were several groups of them near the Italian toe.

An allied naval communique disclosed however that British light and coastal sea forces twice had swept into Messina strait at night in search of enemy shipping without meeting any opposition but encountering the fire of these shore batteries which did no damage.

Motor torpedo boats even sent a fan of torpedoes after three enemy merchantmen as they entered Messina harbor and heard an explosion, presumably caused by the attack.

Other light naval forces smashed again at the German rearguards opposing the British ...

(Turn to GERMANS, Page 7)

WEATHER REPORT

OHIO FORECAST

Cooler tonight.

LOCAL TEMPERATURES

Noon Today	75
(For period between 8 a. m. yesterday and 8 a. m. today.)	
Maximum	87
Minimum	72
Rain Fall	.26 of an inch
One Year Ago Today	
Maximum	84
Minimum	62

NEWSPAPERARCHIVE®

CHURCHES PUSH FUND CAMPAIGN

Religious Education Drive To Be Presented to Individual Congregations.

With a favorable response in special gifts, already reported by the committee in charge, the drive for a budget of $2,500 for religious instruction in Marion schools which began last Monday will continue through next week, Elmer L. Weimer, general chairman, announced. Members of the committee believe the goal will be exceeded, he said.

On the special gifts committee are J. J. Stafford, E. J. Sauerlaub, A. W. Kittle, Homer Waddell, Dailey McGrew, John H. Clark and Mr. Weimer.

Denominational representatives of most of the churches of the city met with Mr. Weimer this week to arrange final details for presenting the program of week-day religious education and the campaign for funds to the congregations.

Men who will assist Mr. Weimer in this phase of the drive include: Epworth Methodist church, Harry L. Dowler and John H. Clark, Prospect Street Methodist, Rev. Henry Maag and Bernard Brooks; Wesley Methodist, C. F. Lashey; Calvary Evangelical, J. W. Baker; Oakland Evangelical, Rev. J. R. Dallas and J. E. Emmons; Greenwood Evangelical, Stanley Thomas and Eugene Donaugh, First Presbyterian, L. E. Cookston; St. Paul's Episcopal, Mrs. George E. Frank; Central Christian, William K. Hamor and E. L. Weimer; Trinity Baptist, Lloyd Pickering; First Evangelical and Reformed, E. L. Cleveland; Salem Evangelical and Reformed, W. F. Maffett; First United Brethren, Guy M. Stoner; Forest Lawn Presbyterian, James A. O'Dowd; First Church of the Brethren, R. L. Young.

These representatives will select their own assistants in their respective congregations. They assured Mr. Weimer Thursday evening of their confidence that the campaign would receive a favorable response in the respective churches so that the campaign may be closed Sunday, Aug. 22.

Marion Ministers To Go to Evangelical Confernce

The 106th session of the Ohio conference of the Evangelical church will be held in Calvary church, Woodhill road and Shaker boulevard, Cleveland, Wednesday through Sunday. Marion ministers who will attend are Rev. P. E. Smoke of Calvary church, Rev. J. R. Dallas of Oakland church, Rev. R. L. Sutherland of Greenwood church and Rev. O. D. Myers of the Rural Salem church at Beech.

W. E. BUDGETT, Pastor

A CLEAR UNVEILING OF
"The Book of Revelation"
Sunday 8 P. M.
"A Near-Perfect Church"
(God's one complaint)
Sunday 11 A. M.
"Our Great Shepherd"
Tonight 8 P. M.
"The Origin of Satan"
"We Pray for the Sick."

Marion Gospel Center
228 E. Center St.

Peace

A SERMONETTE

By REV. ERNEST FINKENBINER
Pastor of Emmanuel Baptist Church

Isa. 57:20-21—The wicked are like the troubled sea, when it cannot rest, whose waters cast up mire and dirt. There is no peace, saith my God to the wicked.

MAN does not like to be called wicked however his quest for permanent world peace has been fruitless, therefore he must face the truth of our study verse, For There Is No Peace, Saith My God to the Wicked.

Peace conferences have been numerous regularly ever since a battle has been concluded, yet we of this present hour realize that the world is being ravaged in one of the most vicious struggles ever waged among men. The dramatic state of international peace will continue to be an impossible condition so long as the true chairman of any peace board is ignored. God provided the basis for a just and durable peace in the person of His Son and we invite you to consider the record of (Isaiah 9:6-7):

The government shall be upon His shoulders; and His name shall be called wonderful, counselor, the mighty God, the everlasting Father, the prince of peace. Of the increase of His government and peace there shall be no end, upon the throne of David, and upon His Kingdom, to order it, and to establish it with judgment and with justice from henceforth even [illegible] The zeal of the Lord of [illegible] will perform this.

We of today literally behold the prophetic fulfillment of (Psalm 2:1-3):

Why [illegible] the heathen (nations) rage and the people imagine a vain thing. The kings of the earth set themselves, and the rulers take counsel together, against the Lord, and against His anointed, saying, let us break their bands asunder, and cast away their cords from us.

Patience is the most convenient word to adequately describe the activity of frail men (Psalm 39:4), whose foundation is in the dust (Job 4:19); as they persist in ignoring God's true record of eternal truth. Leading churchmen become ridiculous figures as they prepare to assist unsaved statesman to bring about a world peace for it is written there is no peace saith my God to the wicked.

We rejoice for the opportunity of presenting the "good news" of the gospel inasmuch as that is the Divine basis for a permanent peace. Did not our Blessed Lord teach the truth of (John 14:27):

Peace I leave with you, my peace I give unto you. Not as the world giveth, give I unto you. Let not your heart be troubled neither let it be afraid.

The record of God instructs every man in (Colossians 1:20):

He made peace through the blood of His cross.

Consequently we may appreciate the authoritative statement found in (Eph. 2:13-14):

In Christ Jesus ye who sometimes were far off are made nigh by the blood of Christ for He is our peace.

His sacrificial blood is the only source of personal peace and we must therefore realize that international peace cannot be enjoyed so long as there is one unclean human heart for "There is no peace saith my God to the wicked." Great reward is offered to the individual who will accept God's Christ, even the Divine inducements of (Eph 1:7):

Redemption through His blood, the forgiveness of sins, according to the riches of His grace.

That act constitutes justification which carries the promise of (Romans 5:1):

Therefore being justified by faith we have peace with God through our Lord Jesus Christ.

The inspired Paul described the priceless gift of God in these words (Phil. 4:7):

The Peace of God which passeth all understanding.

Dear reader friend you are face to face with the chairman of the peace board: none other than the Lord Jesus Christ. Nations may ignore Him but you as an individual may find personal peace through faith in His shed blood. Claim it today—tomorrow may be too late.

CHURCH NEWS TOLD IN BRIEF

Rev. Eldred W. Johnston of Central Christian church, who has been on vacation, will preach in the church tomorrow at 9:30 a. m. His subject will be "The Church for the Day." He has made a request for members to bring offerings for the city program of week-day religious education.

• • •

"Soul" is the subject of the Lesson-sermon which will be read in Marion Church of Christ, Scientist, Sunday. It will have for the golden text: "The Lord is my shepherd; I shall not want. He maketh me to lie down in green pastures: he leadeth me beside the still waters. He restoreth my soul" (Psalms 23:1-3).

• • •

Raymond Norris of Mt. Vernon will preach in the Church of Christ at Main and Farming streets tomorrow. His subject at 10:30 a. m. will be "Go Forward" and at 8 p. m. "The Tower of Babel." Bible study will be conducted at 10.

• • •

Chapter two of the book of Daniel will be the subject of a study series in the midweek service in Emmanuel Baptist church Wednesday at 8 p. m. Friday at 2 p. m. the child evangelism class will meet, open to children of the community five to 15 years of age.

• • •

The Home Builders Bible class of First Church of the Brethren will meet Tuesday in the home of Mr. and Mrs. Jack Reidenbaugh at 817 Sheridan road.

• • •

The Nika Bible class of Salem Evangelical and Reformed church will meet in the home of Mrs. Leo Keller at 235 Cummins avenue Wednesday at 8 p. m.

Violinist To Be Heard at Marion Church Sunday

Miss Marie Zimmerman of Westfield, Ind., violinist from the Metropolitan School of Music at Indanapolis, Ind., will play at the morning service at the Church of the Nazarene Sunday, and also for the broadcast over WMRN at 8:15 p. m.

In addition to Miss Zimmerman's teaching of the violin, she has specialized in the playing of religious music. She will play several numbers at each service. "Face to Face" is one of the numbers she is scheduled to play at the broadcast.

Distinction
— with Economy
Merle H. Hughes
MORTUARY
Mt. Vernon Ave. at Baker St. Phone 2509.

Dinner Is Served!
11 A. M. to 8 P. M.
SUNDAY DINNER 80¢
Choice of Chicken Noodle Soup or Grapefruit Juice
BAKED W. Va. HAM
with Tutti Frutti Sauce
Parsley Boiled Potatoes
Corn O'Brien
Lettuce and Tomato Salad
Orange Ice Bartlett Pears
Hot Rolls and Butter
— Coffee — Tea — Milk —
COMPLETE DINNER MENU
To appeal to every purse and appetite ..... 70c to 80c
HENNEY & COOPER
Walgreen Agency Drug Store
PHONE 5215

Chicago Man To Be Mormon Church Speaker

Elder Donald C. Nelson will be the main speaker at services of the Church of Jesus Christ of Latter-day Saints, or Mormon church, in the Veterans of Foreign Wars hall at 161½ South Main street, at 11 a. m. Sunday. His talk will be on "Obedience."

The fire side chat meeting will be held Monday night instead of Sunday. Leo J. Muir of Chicago, president of the Northern state mission, will be speaker at the meeting, to be held at the home of Mr. and Mrs. Clifford M. Knudson of 480 Foster Lane. This is Mr. Muir's first visit to Marion.

Union Youth Service Program Is Announced

The Christian Young People's union service will be in charge of the Prospect Street Methodist group tomorrow at 7 p. m. in Epworth Methodist church with "Pathways to God Through Stewardship" as the subject. Under the general theme "The Stewardship of the Cross" five topics will be discussed, "Capabilities" by Miss Virginia Ruth; Resources" by Joseph Mehaffey; "Opportunities" by Marian Gooding; "Supplications" by Miss Ruth Schott and "Self" by Bernard Brooks. A solo, "My Task," will be sung by Robert Rice accompanied by Mrs. Rice. Mr. Brooks will preside. The service will be in the Intermediate room in the church parlors.

GOOD CLEANING
brings out the best in a garment, and that garment in turn, will bring out the best in you. You will be amazed to see an old, soiled suit or dress turn into a bright, new outfit. Have a better appearance and at the same time save money that can be converted into war stamps and bonds—by bringing in your old clothes now to be cleaned and rejuvenated.
PEERLESS DRY CLEANERS
650 E. Center St.
PHONE 2961.

Fellowship Clubs Conference Speaker

Dr. John J. VanGorder, above, of Cleveland, Tenn., engaged as the speaker for the seventh annual Evangelistic Bible conference by the Young People's Fellowship club of Marion, will open the series of services in Central Junior High school auditorium tomorrow at 3 p. m.

The conference will be held each night, tomorrow through Friday, at 8 and Dr. VanGorder, pastor, author and Bible teacher, will use large colored charts which he has prepared to illustrate his messages. His subject tomorrow will be "The Times of the Gentiles."

Anniversary Sermon Set at Gospel Center

The third anniversary of his arrival in Marion will be celebrated by Rev. W. E. Budgett and the congregation of the Marion Gospel Center tomorrow with a special program in the morning service.

Aug. 15, 1940 he came here and held his first services in the Oakland theater in Oakland heights. Before that he was engaged in evangelistic work. A congregation was established and in January of 1941 moved services from the theater to the present Gospel Center on East Center street.

Rev. Budgett will preach at 11 a. m. on "Our Great Shepherd" and at 8 p. m. on "A Near-Perfect Church God's One Complaint." Tonight in a service at 8 his subject will be "The Origin of Satan."

Marion Pastor On Assembly Program

Rev. E. M. Hertzler, pastor of First Church of the Brethren, will preach the opening sermon in the summer assembly conference next Wednesday and Thursday of the District of Northwestern Ohio of the Church of the Brethren, held at the Dupont Church of the Brethren in Dupont, O. Representatives of Marion's First Church of the Brethren are to have charge of the devotions in the opening session of the conference.

Rev. H. L. Hartsough, general secretary of the denominational Ministerial board, will be the special assembly conference speaker. A number of Marion people are planning to attend.

J. A. FITZPATRICK PASSES AWAY HERE

Funeral Services To Be Held Monday at St. Mary Church.

James A. Fitzpatrick, 78, died in the home of a daughter, Mrs. E. J. Pruzzo, at 319 Marion avenue at 6:10 p. m. yesterday after an illness of three and a half years.

Born June 11 1865, in Vinton county, he was a son of Thomas and Bridget Murphy Fitzpatrick, both natives of Ireland. Sept. 1, 1891, he married Miss Elizabeth Kruskamp in St. Mary Catholic church at Minerton, in Vinton county. A school teacher in Vinton county 25 years, he came with his family to Marion in 1920 and for 10 years was a checker at the Marion Steam Shovel Co., retiring 12 years ago. He and Mrs. Fitzpatrick lived for a number of years on Chestnut street but moved to the Pruzzo home 16 months ago because of failing health. He was a member of St. Mary Catholic church here and of the Holy Name society of the church.

Surviving besides the widow and the daughter, Mrs. Pruzzo, in whose home he died are another daughter, Mrs. John E. Hogan of Cleveland, two sons, Edward F. Fitzpatrick and Thomas J. Fitzpatrick, both of Marion, six grandchildren and two sisters, Miss Ella Fitzpatrick and Mrs. E. J. Lawler of Columbus.

Funeral services will be conducted Monday at 9:30 a. m. in St. Mary church by Rev. Father William J. Spickerman. Burial will be in St. Mary cemetery. Friends may call at the Pruzzo home after 7 tonight.

Lightning Turns In False Alarm at Kenton

Special to The Star

KENTON, O., Aug. 14—Kenton firemen listened to the alarm box tap out its hurried message yesterday noon, then leaped into the open trucks and sped through a downpour of rain to an expected scene of a fire a mile distant. But when they arrived, the alarm box was intact and there was no blaze. Fire Chief Ralph Jones, as he changed his wet clothes, said lightning had set off the alarm.

The Federal Bureau of Investigation has 7,800 women employes, or 13 times as many as in pre-war days.

Marion Church Directory

All Time Given in Eastern War Time.

QUINN'S CHAPEL A.M.E. CHURCH
Park Street—[illegible] Rev. [illegible] Sunday School—[illegible] Monday—[illegible] [illegible] Class meeting. [illegible] Prayer meeting. [illegible] Young people's meeting. [illegible] Preaching service. [illegible] Class meeting. [illegible] Prayer

Moscow Dateline

by HENRY C. CASSIDY

"This Division Knows No Retreat!"

CHAPTER TWELVE

Viazma we turned off ... Chaussee on the ... Yartsevo, a village ... existed as such, ... a heap of ruins on a ... important spot which ... fortured July 27 and ... as an advanced ... Red army. Through ... drove up to a divi... quarters, three miles ... German lines, and forty ... east of Smolensk. As ... a clump of woods ... did hear the artillery ... the distance ... entirely a joyful sound. ... of the big guns, not ... listic thought that ... killing men, but from ... ring feeling that those ... killing German who ... chose kill me in Mos... wife and daughter, Con... Dedham, Massachusetts, ... father and brother ... d, Massachusetts, my ... sister in Chicago, Illinois. And it was exhilarating to know that those thumping guns were Russian guns, not only holding the enemy, which was an achievement at that time, but turning them back in bewilderment.

From this point on, for an account of the rest of that day the reader must excuse me if I am a bit vague, for this is where the cocktail-party angle of the story is introduced. I remember walking through a troop-populated wood to a dugout, where I was introduced to Lieutenant-Colonel Kirilov, commander of the division. I remember walking into a great, magic tent where Sasha, the fourteen-year-old mascot of the division, did honors at the door, a soldier played an entry march on a piano, and girls were heaping food and drink on long board tables; all that within sound of the big guns on the front.

From there on I remember very little. We sat down, with Colonel Kirilov and Nikolai Suslov, his political commissar (an office which was later to be abolished), at the head of the table, and with the correspondents along the sides, interspersed with junior officers. Erskine Caldwell sat opposite me, beside an enthusiastic captain who was determined to engage in a duel of 'do adna,' meaning 'in one,' or 'bottoms up,' with vodka as the weapon and a visitor as his opponent. This it seemed, was a time-honored tradition, and the guest challenged was honor-bound to meet every pass of his challenger. Caldwell skillfully turned his captain's attention to me, and I became the correspondents' champion for the day. Afterward, I was told, I was carried out of the tent, while the captain, standing at the door, saluted his valiant though defeated opponent—and then passed out in his turn. This is possibly an exaggeration in my case, and probably in the case of the captain, but in any case, when I next became clear about the progress of that historic trip to the front, I was lying in a comfortable cot in a school-house, many miles back of the front.

MY colleagues informed me that, after that lunch, I slept quietly in my car, while the others went out to see the command post of an artillery battery, the headquarters of an artillery brigade, and a dugout for troops, two miles from the German lines. If that was true, I am sure they have written it for posterity.

While others assumed the role of champions for the rest of the trip, I can complete my account of it more clearly.

We drove the next day to another divisional headquarters, this one only two miles from the German lines in the Dukhovschina sector, and were met by Colonel Mikhail Dudonov, commander of this Siberian unit. Again, we were seated promptly to lunch, this time not in a tent, but in an open clearing in the woods. This must seem very mild, going to the front and promptly sitting down to lunch. In fact, it was very mild. It was precisely this mildness that was impressive. So secure was the Russian position that in both cases the colonel in command could spread a meal for us, almost within sight of the enemy.

After lunch, we coaxed Colonel Dodonov, a big, quiet man, into telling us something about his unit.

'Well,' he said, 'this is a Siberian division. From the stories of prisoners, we gather that we are regarded as wild men. But actually, we are civilized men, not at all wild.'

The silent sentries, the girls serving at tables, with white robes over their khaki uniforms and black boots, gave supporting evidence to his testimony.

To fight the Germans, you've got to know their weak points, and when you know them, you can beat them,' said Dodonov. 'They're bad at fighting at night, actually frightened at night, especially in the woods, although strictly between us, they have some success at night, too.'

(That 'strictly between us,' I am sure, no longer applies, now that the war is two years old and Dodonov has become a general.)

'The peculiarity of this division,' he continued, 'is that we decided to fight the Germans at night. As a result of three night battles, the Germans have retreated 14 kilometers, leaving much of their equipment and many prisoners.

'This division,' he said proudly, 'knows no retreat. It has moved only forward.

'Now, the Germans are scared as hell of our patriots and night action. They do a lot of shooting, just to make a noise. They fire thousands of rockets, turning night into day, so they can see around them. We're glad to have them make this light for us.'

WE SLEPT that night in a medical dressing station, a heated tent with straw spread on the floor and iron cots ranged along the walls, while the artillery sang its deep, hoarse lullaby. In the morning, we found a pouring rain had reduced the dirt road to a terrible bog of oozing black mud. We set out, nevertheless, for Yelnia, greatest objective yet taken by the Red army and final objective of our trip, 75 miles from our tent. Through water-filled bomb and shell craters, under drenched pine trees, and across soggy fields, we slogged all the day. We slept that night in a pine forest outside Dorogobuzh and drove on the next day to Yelnia.

5 LAST—CH 12—MOSCOW—Sat

On the battlefield, we traced the first major Russian victory of the war, a victory which ejected the Germans, for the first time on any front, from any considerable amount of territory. A brigade commissar, who had taken part in the action, explained it to us.

Here, the Germans' own tactics of encirclement and extermination had been turned against the Nazis for the first time tactics which they were to face again in the battles of Moscow and Stalingrad.

The graveyard of Yelnia itself, which the Germans fired before they left, was lined with the skeletons of burned houses, standing like lonely sentinels along the ravaged streets. Around the city the fields were torn by tank treads, slashed by anti-tank ditches, and strewn with shattered cottages.

The devastation was far greater than anything I had seen after the war in the west. There, after the fall of Paris, I found the battle had passed swiftly and lightly over most places, punching only a few holes in a village here, wrecking a crossroads there. Around Yelnia, all was consumed in a frightful, all-devastating struggle between two giants, fighting savagely to the death.

From Yelnia we turned back through Viazma to Moscow. The first stories were written under the dateline 'With the Red Army.' And two weeks later, after a political intermission for the three-power supply conference, the greatest battle of the year, the battle of Moscow, began along that same front.

Copyright 1943 by Henry C. Cassidy; Houghton, Mifflin Co., distributed by AP Features.

Americans Using Leaflets To Induce Enemy Surrenders

WITH THE U. S. SEVENTH ARMY NEAR RANDAZZO, Sicily, Aug. 10—(Delayed)—Enemy lines are now being bombarded by allied artillery with informative leaflets as well as shells.

The leaflets are fired into territory held by Germans or Italians after it has first been raked heavily by gunfire so that the shaken axis soldiers realize that the leaflets, telling them they would be better off if they surrendered, are not fiction.

Capt. Martin E. Herz of New York City, said the leaflets could be used by German or Italian soldiers as surrender passes when they come over to the allied lines.

"We list on one side of the leaflet recent war developments, which their leaders probably have kept from them because they are unfavorable to the axis, and point out to them the fallacy of dying in a fight which it is now impossible for them to win," he said.

"On the other side we print a message assuring them that if they surrender they will be given good treatment and fed well. We make no false promises of any kind to them."

"The shells burst in the air and shower the leaflets down like a snowstorm," said Lt. Livingston Hartley of Washington, D. C., who like Herz, was a propaganda expert in civil life.

"Prisoners have said that they read the leaflets and were impressed by them but it is impossible to say how many surrenders they are responsible for."

An Old Marion Custom

Sunday Dinner at Turoff's

You know, join the crowd—come one, come all to meet some of your friends and enjoy Turoff's famous food at reasonable prices.

You enjoy Sunday in an atmosphere of refinement.

Tonight's Feature

Turoff's Chow Mein

$1.00

with Noodles or Rice, fresh fried potatoes and tossed salad, assorted rolls or muffins, coffee or tea.

Turoff's

Where Good Food and Good People Meet.

YOU MAY NOW RENT A

For Protection of Bonds And Other Valuables

Keep your valuables safe from incendiary bombs, fire, theft or loss! Don't take chances. Bring your Bonds, jewels, securities, deeds, important papers to our safe deposit vault . . . TODAY!

Cost as little as $3 plus. Fed Tax

HIT THE BEACH WITH OUR BOYS—

with WAR BONDS

Get your money in the fight—your bonds buying landing barges, weapons, etc., that put dread in the heart of the axis. And not only that, you're making two more patriotic contributions when you invest in bonds—you're helping prevent inflation now . . . and you're helping assure prosperous buying power after the war is over!

The NATIONAL CITY BANK of MARION

COR. MAIN AND CENTER

Member Federal Deposit Insurance Corporation

THEY GIVE THEIR LIVES

YOU LEND YOUR MONEY

BUY MORE WAR BONDS AND STAMPS

KLINE'S DEPARTMENT STORE

Fashion's Favorite THE FAMOUS "FORTY-TWENTY" SLIPS

(U. S. PATENT 2,041,160)

by Goldetta

of Fabrique DeLuxe, dull finish rayon jersey for the neat appearance every well dressed woman loves.

Will not bulge — Cannot sag or slip
No raw edges — No twist or bind
Does not shine — Uplift brassiere
Burst-proof seams — Straight cut, no bias
Will not stretch — Full length
Darts to fit — Adjustable straps
Non curl hem — Needs no ironing
V-top tailored — Will not fade

Sizes 11-17, 32-44, 33-45

$1.29

WHITE, BLUSH, NAVY, BLACK

Store Name, Address, Gentlemen: Please send me ... Charge, Check enclosed, C.O.D., Size, Color, Name, Address, City, State

FRANK BROS.

Store Hours

Monday 9:30 to 5:30

Tuesday 9:30 to 5:30

Closed All Day Wednesday

Thursday 9:30 to 5:30

Friday Noon to 9 P. M.

OPEN EVERY FRIDAY EVENING

Saturday 9:30 to 6:00

Alphabetical

HONOR ROLL

Of Marion County Service Men, As Of April 30, 1943

If omissions or misspelling occur, blanks for correct information may be secured at the Victory House. Numbers following names indicate their location on Honor Roll board at courthouse:

1—Panel; 2—Column; 3—Line from top

	P.	C.	L.
Thomas V. McClain	1	4	65
Forest C. McDaniel	1	4	64
Henry D. McKenzie	1	5	36
Floyd L. McKnight	1	5	37
Russel H. McPeek	1	5	38
Marvin R. McKinniss	1	5	39
John W. McGinnis	1	5	40
Robert L. McGinnis	1	5	41
Robert D. McGinnis	1	5	42
Charles Alan McNeal	1	5	43
Stanley Nelsen McNeil	1	5	44
Donal A. McPherson	1	5	45
Geo. L. McPherson	1	5	46
Donald A. McPherson	1	5	47
James B. McDonald	1	5	48
Harison E. McMahon	1	5	49
Zenis E. McLean	1	5	50
Everett R. Miller	9	4	65
Donald Winston Myers	9	4	66
Ralph T. Mullins	9	4	67
Richard D. Moore	9	4	68
John E. Midlam	9	4	69
Walter Joseph Mapes	9	4	70
George H. Manley	9	4	71
William V. Moran	9	5	36
James Connor Moore	9	5	37
Richard D. Moore	9	5	38
Harold G. Mouser	9	5	39
Willard E. Messbarger	9	5	40
Virgil Lee Maag	9	5	41
Gail Raymond Miller	9	5	42
Donald E. Mathias	9	5	43
John A. Miller	9	5	44
Eugene P. Mowrer	9	5	45
Ralph E. Mills	9	5	46
Kenneth W. Maag	9	5	47
J. J. McGuire	5	3	60
J. H. Mills	5	3	69
A. G. Michael	5	3	78
S. A. McDugal	5	3	79
W. D. Martin	5	4	20
Jay E. Mason	5	4	37
D. C. Messenger	5	4	39
D. J. McConnell	5	4	41
D. C. Morgan	5	4	46
F. W. Mayes	5	4	52
R. G. Mead	5	4	58
C. B. Martin	5	4	62
R. V. McCrary	5	4	72
Glenn D. Morgan	5	5	2
G. E. Moore	5	5	6
B. E. Morse	5	5	37
M. A. Mayse	5	5	42
D. L. Malone	5	5	46
J. W. McMahan	5	5	55
J. E. Monnette	5	5	63
D. McCarpenter	5	5	71
K. M. McManes	6	5	77
D. D. McLain	6	3	63
J. H. McGinniss	6	1	56
W. H. McGinnis	6	5	57
J. C. McClemman	6	4	34
A. R. McGown	6	3	44
R. T. McCormick	6	1	60
H. E. McKee	6	2	19
W. G. McIntire	6	1	39
R. L. McCollister	6	4	6
M. F. McArthur	6	5	8
J. L. McCombs	6	5	38
M. E. McGinnis	6	4	15
H. E. McCoy	6	4	16
H. M. McNew	6	4	10
R. H. McClure	6	5	78
H. C. Martin	6	2	30
R. C. Miley	6	5	30
N. T. Minard	6	5	23
M. E. Mitton	6	1	51
J. H. Miller	6	3	1
O. C. Meddles	6	3	9
F. L. Middleton	6	3	23
L. F. Mann	6	3	22
R. L. Miley	6	3	3
R. M. Minard	6	5	22
D. J. Murray	6	1	25
R. G. B. Morgan	6	2	5
H. P. Maus	6	3	42
J. J. Moore	6	2	80
P. B. Messenger	6	4	8
C. J. Miller	6	5	79
T. B. Morgan	6	5	32
E. Myers, Jr.	6	1	79
R. J. Murphy	6	3	66
G. E. Mouser III	6	5	67
R. T. Maynard	6	4	11
R. P. Miller	6	5	12
J. C. Miley	6	4	1
A. J. Meyer	6	5	51
T. G. Miller	6	4	9
G. W. Hackney	6	4	68
J. W. Martin	6	4	48
R. L. Midlam	6	2	11
M. T. Maher	6	4	44
L. G. Magill	6	1	40
H. D. Mash	6	5	20
H. A. McElhaney	6	4	31
J. Mercer	7	4	3
R. D. Maidlow	7	4	27
L. W. McWherter	7	4	1
R. E. Maidlow	7	5	44
J. Myers	7	1	56
W. R. McNeil	7	5	43
A. G. Mackey	7	2	63
T. E. Myers, Jr.	7	5	47
E. Minar	7	5	64
J. H. McClure	7	3	61
F. D. Midlam	7	3	42
M. J. Miley	7	4	62
T. E. Moler	7	1	30
J. W. Millisor	7	2	27
F. H. Merritt	7	2	1
J. H. Maish, Jr.	7	1	28
A. R. Mills	7	1	28
N. W. McMahan	7	3	62
R. Mitchell	7	5	46
J. Middlesmiss	7	1	61

	P.	C.	L.
F. D. Mullins	2	3	15
H. R. Miley	2	3	22
G. H. McGone	2	3	30
W. L. McCoy	2	1	3
C. R. McNutt	2	2	59
R. T. Marshall	2	2	67
D. G. Mosher	2	3	59
F. Potts	3	3	18
L. B. Ralston	3	3	24
H. D. Parthaw	3	3	26
W. R. Patterson	3	3	32
I. P. Postell	3	4	16
U. F. Putnam	3	4	28
S. O. Powell	3	4	29
C. L. Phillippi	3	4	30
R. L. Powers	3	3	28
D. S. Palmer	3	5	55
Chas. E. Price	4	1	31
Ralph Pare	4	1	33
H. E. Phillippi	4	1	37
W. P. Pheasant	4	1	39
R. S. Postell	4	1	48
J. E. Pierce	4	1	62
D. M. Parker	4	2	14
L. L. Phelps	4	2	39
J. W. Pridgen	4	2	44
Henry W. Piper	4	3	2
S. E. Powell	4	3	21
K. A. Pfeiffer	4	3	45
F. E. Pump, Jr.	4	3	57
D. W. Merchant	8	5	1
M. Mulligan	8	2	32
R. L. Marks	8	3	37
Q. G. Mulvain	8	4	25
M. R. Melvin	8	4	29
G. E. McGuire	8	4	36
W. E. Mathiot	8	4	21
C. R. Norvial	2	1	27
Jas. W. Nog	2	1	28
S. R. Neal	2	2	0
T. J. Nicolosi	2	4	2
R. F. Norris	2	4	68
R. W. Noe	3	4	8
H. W. Neff	3	4	36
R. L. Newell	3	4	67
C. M. Neimeyer	4	1	70
E. N. Noe	4	1	80
D. P. Naggle	4	2	70
L. L. Nayler	4	3	50
A. J. Nicolosi	4	5	33
H. Nelson	4	5	42
G. L. Nece	4	5	50
R. A. Nicolosi	5	1	57
J. A. Nicolosi	5	2	20
W. B. Niles	5	2	52
W. E. Nye	5	4	75
G. J. Niemi	6	3	28
D. L. Northup	6	5	49
K. E. Narrance	6	1	52
D. J. Newell	6	3	73
W. H. Northrup	7	1	32
B. Newell	7	5	3
K. E. Neal	7	1	14
L. E. Nelson	7	1	31
K. P. Norton	8	3	30
F. D. Nedds	8	3	14
V. J. Nye	8	3	16
H. L. Neal	8	5	56
W. F. Norris	8	5	2
H. D. Nichols	8	3	15
Donal J. Norris	1	5	51
Robert S. Norton	1	5	52
William Eugene Norton	1	5	53
Henry Nickel, Jr.	1	5	54
Karl L. Nickel	1	5	55
Kenneth W. Niles	1	5	56
William J. Nugent	9	5	55
Dallas M. Nye	9	5	58
W. E. Oldaker	2	1	46
I. T. O'Brien	2	1	47
L. E. O'Leary	2	2	37
H. E. Osterholt	2	5	64
M. C. O'Brien	3	1	11
J. F. Osborne	3	5	18
R. E. Orr	4	3	45
Rex E. O'Brien	5	1	13
P. E. Osborne	5	2	78
Chas. E. O'Dell	5	4	19
J. W. Otto	5	5	43
L. H. Orthmeyer	5	5	50
E. S. Overdorf	5	5	80
W. W. Oliphant	8	1	34
W. E. Osborne	8	5	70
C. F. Oborn	6	2	26
O. P. Owen	7	1	11
T. B. Ochs	7	2	53
C. W. Osborn	7	5	33
E. W. Owen	7	5	65
R. W. Olewiler	8	5	3
R. W. Oglesbee	8	5	53
F. L. O'Dowd	8	3	17
C. T. Oldaker	8	2	41
G. W. Orcutt	8	4	1
F. E. O'Hara	8	3	35
Clarence C. Otto	1	5	57
Gerald L. Obenour	1	5	58
Richard E. Owens	1	5	59
Thomas J. Osborne	1	5	60
Wayne Eugene Osborne	1	5	61
Francis Eugene O'Hara	1	5	62
Leonard J. O'Connor	1	5	63
Robert E. Owens	1	5	64
James Russell Oldham	1	4	65
George Cedric Orth	9	5	57
John J. O'Farrell	9	5	58
H. A. Page	2	1	11
G. H. Peterson	2	1	12
C. J. Phillips	2	1	23
L. L. Petty	2	1	64
R. L. Phelps	2	2	5
H. E. Parker	2	3	41
J. D. Peterson	2	3	53
C. H. Peever	2	4	30
J. A. Purcell	2	4	31
R. L. Packer	2	4	70

	P.	C.	L.
W. H. Pearman	2	5	28
H. S. Pierce	2	5	50
C. J. Price	2	5	65
C. W. Phelps	3	1	26
D. E. Parish	3	1	58
T. T. Pike	3	2	64
E. Potts	3	3	18
L. B. Ralston	3	3	24
H. D. Parthaw	3	3	26
W. R. Patterson	3	3	32
I. P. Postell	3	4	16
U. F. Putnam	3	4	28
S. O. Powell	3	4	29
C. L. Phillippi	3	4	30
R. L. Powers	3	3	28
D. S. Palmer	3	5	55
Chas. E. Price	4	1	31
Ralph Pare	4	1	33
H. E. Phillippi	4	1	37
W. P. Pheasant	4	1	39
R. S. Postell	4	1	48
J. E. Pierce	4	1	62
D. M. Parker	4	2	14
L. L. Phelps	4	2	39
J. W. Pridgen	4	2	44
Henry W. Piper	4	3	2
S. E. Powell	4	3	21
K. A. Pfeiffer	4	3	45
F. E. Pump, Jr.	4	3	57
D. W. Merchant	8	5	1
M. Mulligan	8	2	32
R. L. Marks	8	3	37
Q. G. Mulvain	8	4	25
M. R. Melvin	8	4	29
G. E. McGuire	8	4	36
W. E. Mathiot	8	4	21
C. R. Norvial	2	1	27
Jas. W. Nog	2	1	28
S. R. Neal	2	2	0
T. J. Nicolosi	2	4	2
R. F. Norris	2	4	68
R. W. Noe	3	4	8
H. W. Neff	3	4	36
R. L. Newell	3	4	67
C. M. Neimeyer	4	1	70
E. N. Noe	4	1	80
D. P. Naggle	4	2	70
L. E. Parks	5	3	61
V. H. McPherson	5	4	64
Geo. E. Primm	5	5	1
H. E. Pariah	5	5	7
D. G. Peterson	5	5	8
E. L. Packer	5	5	35
E. R. Pletcher	5	5	40
S. M. Puckett	5	5	72
C. L. Pine	6	1	60
W. R. Posey	6	3	25
H. W. Partridge	6	3	10
J. J. Pfeiffer	6	3	65
G. L. Pletcher	6	4	14
R. L. Pickerel	6	4	69
W. A. Pennington	6	5	37
J. L. Plymale	6	4	27
H. S. Portens	6	1	23
B. E. Porter	7	2	42
L. B. Partridge	7	3	53
G. F. Pennington	7	2	46
P. P. Powers	7	4	61
F. C. Pabst	7	5	34
G. C. Peterson	7	3	5
G. R. Prichard	7	3	68
R. J. Peach	7	1	44
M. S. Pohler	7	2	55
J. A. Pfeiffer	7	3	69
M. R. Pinney	7	5	70
C. A. Peterman	7	5	69
R. A. Porter	7	5	55
S. A. Perito	7	2	58
J. B. Prichard	7	2	52
J. S. Pickerel	8	5	27
O. L. Pace	8	3	18
J. N. Paulis	8	5	40
J. L. Pfeiffer	8	1	29
D. H. Paxon	8	2	40
J. H. Pletcher	8	1	58
W. P. Pash	8	3	19
L. Porter	8	5	39
C. G. Primmer	8	1	45
R. E. Pocock	8	4	32
F. H. Peterman	8	4	2
J. G. Percival, Jr.	8	2	29
John E. Porter	1	4	66
Harry S. Page	1	4	67
Glenn W. Pearson	1	4	68
Herbert E. Phillips	1	4	69
John L. Postell	1	4	70
W. Eugene Phillians	1	5	65
Wilbert E. Parks	1	5	66
Harold L. Prettyman	1	5	67
John T. Photos	1	5	68
Robert Eugene Pocock	1	5	69
James Joseph Pfeiffer	1	5	70
Lawrence S. Pletcher	9	1	1
Donal W. Phillians	9	1	2
Robert Leroy Pickerel	9	1	3
Claude Persinger, Jr.	9	1	4
Donal Kind Percival	9	1	5
Floyd E. Poling	9	1	6
Donald I. Porter	9	1	7
Donald M. Parr	9	1	8
George W. Pfleiderer	9	1	9
John S. Price	9	1	10
Cecil D. Price	9	1	11
Glenn C. Price	9	1	12
Fred William Patch	9	1	13
Ory Sturgis Patten	9	1	14
Robert L. Porter	9	1	15
Dale E. Powers	9	1	16
John Parrell, Jr.	9	1	17
Lester L. Phillippi	9	1	18
Chester Chase Phillippi	9	1	19

	P.	C.	L.
Howard Clarence Parks	9	1	20
Sam Pulsko	9	5	30
William Edgar Payette	9	5	60
Ronald C. Perry	9	5	61
Earl J. Pierce	9	5	62
P. R. Pfeiffer	9	5	63
John L. Price	9	5	64
J. A. Quigley	6	4	67
O. L. Quigley	8	3	20
L. F. Radebaugh	2	1	2
C. W. Reams	2	1	35
R. O. Roberts	2	1	41
H. E. Reutschler	2	1	65
J. J. Richard	2	1	66
V. A. Ridenour	2	1	67
M. W. Richardson	2	2	47
P. E. Roberts	2	3	29
G. E. Robinson	2	3	47
R. R. Rehm	2	3	54
F. H. Rice	2	3	55
C. M. Riley	2	3	56
J. Raymond	2	4	24
S. D. Rogers	2	5	2
H. W. Redmond	2	5	66
J. L. Riggs	2	5	67
J. E. Rinesmith	2	5	68
R. D. Rinesmith	2	5	69
M. M. Roberts	2	5	70
C. A. Roseberry	3	1	9
S. Russell, Jr.	3	1	18
G. L. Rogers	3	1	31
E. L. Rider	3	1	32
C. T. Riley	3	1	35
J. P. Rozman	3	1	43
G. S. Richardson	3	1	49
C. A. Reed	3	1	61
R. L. Reynolds	3	1	62
W. A. Richey	3	1	64
H. C. Reynolds	3	1	67
D. D. Ryan	3	1	58
F. J. Robbins	3	2	8
L. J. Rosa	3	2	11
J. F. Rowland	3	2	60
W. H. Roby	3	3	39
J. G. Rettger	3	3	45
J. H. Rider	3	4	41
R. D. Roux	3	4	55
H. J. Roberts	3	5	10
D. E. Redd	3	5	25
F. L. Rench	3	5	29
E. W. Riester	3	5	33
A. C. Reynolds	3	5	41
A. B. Russell	3	5	51
C. J. Runkle	3	5	69
H. T. Ryan	3	5	60
Arthur W. Reef	4	1	10
E. T. Rowlands	4	1	49
O. M. Rowley	4	1	50
Roy Reynolds	4	1	53
W. A. Russell	4	1	61
C. F. Rech	4	1	79
W. W. Ruth	4	2	18
C. A. Roberts	4	2	26
S. F. Rizzo	4	2	35
Wm. D. Rhodes	4	3	8
E. J. Ruzzo	4	3	11
K. A. Robinson	4	3	14
Jas. F. Rhodes	4	3	4
F. W. Roush	4	3	25
J. R. Robbins	4	3	33
R. W. Rice	4	3	36
W. D. Rockhold	4	3	46
R. R. Rush	4	3	53
P. L. Rosetta	4	3	62
V. E. Reams	4	3	76
R. W. Rinholt	4	4	3
Paul E. Rice	4	4	9
L. Russell	4	4	34
H. W. Rider	4	5	28
L. L. Reichardt	4	5	30
R. W. Roberts	4	5	41
J. W. Reynolds	4	5	48
C. L. Ratchliffe	4	5	59
L. W. Reed	5	1	62
R. R. Robins	5	1	12
H. W. Ralston	5	1	17
John Rye, Jr.	5	1	35
E. J. Rhoades	5	1	42
F. F. Radebaugh	5	2	18
H. D. Redmond	5	2	36
M. E. Rice	5	2	65
W. C. Rinehart	5	2	74
M. Roseberry	5	3	17
R. L. Rausch	5	3	23
L. E. Rush	5	3	26
G. S. Ralph	5	3	63
V. W. Rowe	5	3	67
F. C. Reber	5	3	73
Earl F. Rupp	5	4	3
H. E. Richardson	5	4	14
R. R. Rumer	5	4	23
F. E. Riley	5	4	63
D. T. Reynolds	5	4	73
M. E. Reck	5	5	10
R. E. Reichardt	5	5	29
A. R. Risch	5	5	62
H. C. Rosenberg	6	2	24
D. D. Renwick	6	5	19
W. W. Rush	6	5	34
E. L. Roberts	6	5	24
B. E. Reed	6	1	10
F. W. Raab	6	5	3
H. E. Russell	6	5	9
F. B. Rapp	6	1	12
J. P. Rea	6	5	4
C. L. Robinson	6	4	34
F. W. Richards	6	5	33
N. G. Richendollar	6	4	70
R. D. Ruhrmund	6	4	26
O. O. Robertson	6	5	28
F. A. Ruzzo	6	4	63
H. C. Ruhl	6	3	14
W.

Social Affairs

THE Emanuel Lutheran church will be the scene of the open double ceremony at 4:30 p. m. tomorrow when Miss Esther Anna Mehl of Willard, O., and Rev. Rennix L. VanScoy, son of Mr. and Mrs. H. G. VanScoy of Caledonia and pastor of the St. Peter Lutheran church of Trenton, O., will be united in marriage.

Mrs. Robert Werley of Lees Creek, a college roommate of the bride, will serve as matron of honor, and Bernard Hoge of Columbus, college roommate of Rev. VanScoy, will be best man.

Jean Landefeld and Helen Cunoeft, cousins of Miss Mehl, will serve as bridesmaids. Carl Jean Houtsen, daughter of Rev. and Mrs. E. E. Houtsen, will be flower girl.

Granville VanScoy of Caledonia, brother of the bridegroom, and Carl Landefeld, cousin of the bride, will seat the guests.

Miss Ruth Mehl, sister of the bride, will furnish organ music and will play bridal music for the nuptial rites. Before the ceremony Homer F. Huffman, accompanied by Miss Dorothy Hoge of Harding High school, will play violin solos and Miss Janice Hess of Willard will sing.

Dr. Edward L. Frandt of Capital university in Columbus will perform the ceremony, assisted by the pastor of the church, Rev. Houtsen.

The bride-elect is the daughter of Mr. and Mrs. W. G. Mehl of Willard.

Mrs. O. V. Roby of 478 Delaware avenue entertained Wednesday with a tea honoring her daughter, Mrs. Charles Braun Jr. of Toledo who has been visiting here for the past week. Guests were Mrs. Russell Vonnell, Mrs. Joseph Roby, Mrs. Everett Grigsby, Misses Isabelle Stump, Hazel Hochstetler, Anna Park, Nell and Isabelle Riser, Lucille Foreman, Margaret Wolfley, Pauline Ruhl and Mary Roby. Mrs. Joseph Roby assisted the hostess at the tea table.

Mrs. John Creasap of Westwood drive was hostess to the San Souci club at her home Wednesday. Readings were given by Mrs. Russell Fett, Mrs. Howard Click and Mrs. C. K. Gruber. Mrs. Martha Gruber read an article on Helen Keller. Arrangements were made for a picnic at the home of Mrs. O. C. Barnhart of Cardington Sept. 8. Lunch was served by the hostess, assisted by Mrs. Harold Peak, who was also a guest of the club.

PLAN FAIR DISPLAY

UPPER SANDUSKY—Plans for a display at the Wyandot County Fair, next month, were made at a meeting of Mifflin Grange at the hall. Miss Betty Jean Klingel was in charge of the literary program and selections were presented by A. S. Kuenzli, Vernon Stansbery, Miss Alice Leighley, Mrs. A. S. Kuenzli, Lester Stansbery, Mrs. Harold Swinehart, Mr. and Mrs. Herman Schoenberger.

Prospect Woman, Atlanta Marine Wed in Georgia

The chapel of the Glenn Memorial church on the campus of Emory university in Atlanta, Ga., was the scene of the wedding of Miss Anna Johnson, daughter of Mr. and Mrs. Edward C. Johnson of Prospect, and Lt. Merrill R. Moore, son of Mr. and Mrs. Elroy Moore of Atlanta, Ga., Wednesday evening, Aug. 4 at 8 o'clock.

Rev. F. A. Stulphin read the double ring ceremony. Nuptial music was played on the organ by Billy Pinkerton of Atlanta and Power. McLeod of Atlanta sang, "O Promise Me," "I Love You Truly" and "Because."

The couple took their vows before an altar banked with fern and floor baskets of white gladioli interspersed with candelabra holding burning white tapers.

Mrs. Moore

Miss Elizabeth Moore, sister of the bridegroom, was maid of honor, and Miss Maryellen Hill and Miss Erma Louise Drake of Prospect were bridesmaids. Wendell Williams of Atlanta served as best man and Pfc John F. Sessions Jr. and Pvt. Wesley Clark, also of Atlanta, seated the guests.

The bride, given in marriage by her brother, Everett Johnson, was costumed in a floor length gown of white marquisette over taffeta. Appliqued fern leaves followed the neckline curve. Her fingertip veil of illusion was caught to a coronet of orange blossoms and pearls. She carried a white prayer book showered with white orchids and stephanotis, and wore a strand of pearls, a gift of the bridegroom.

Miss Moore wore a floor-length shell pink marquisette gown and carried a crescent bouquet of blue delphinium and pink rosebuds tied with pastel ribbon. The bridesmaids were attired in similar gowns, Miss Hill's an aqua color and Miss Drake's a dusty rose shade. They carried bouquets of gladioli and pink rosebuds, tied with pastel ribbon.

For her daughter's wedding, Mrs. Johnson chose a floor-length gown of black taffeta trimmed with white lace, and wore white orchids on her shoulder. Mrs. Moore selected a lavendar lace model, with which she wore an orchid.

Following the ceremony, Mrs. Johnson honored her daughter and Lt. Moore with a reception at the home of the bridegroom's parents on Brown Mill road in Atlanta. The bride's table was overlaid with a lace cloth and centered with a tiered wedding cake. Miss Hill and Miss Drake assisted at the reception.

When the new Mr. and Mrs. Moore left for Jacksonville, Fla., where Lt. Moore is stationed and where they will reside, the bride was wearing a white linen suit with a black velvet Chesterfield collar with black accessories and a shoulder cluster of orchids.

Mrs. Moore, a graduate of Prospect High school and Ohio State university, was employed until recently with the Telling Bell Vernon Co. in Prospect as a daily technician. Lt. Moore attended Ohio State university until he enlisted in the Marine Corps Reserves a year ago last June. He was affiliated with the Tau Kappa Epsilon fraternity.

ROECKER'S are Growing with MARION

TODAY WE WELCOME.....

A son born this morning to Mr. and Mrs. John Row of Ruth Ave. in City hospital.

ROECKER'S QUALITY BAKERY
Two Convenient Stores
159 South Main St.
428 West Center St.
PHONES 2842 - 2995

ARTHRITIS and ASTHMA are relieved with Mineral Fumes

1—Stimulates Circulation
2—Reduces Excess Fat
3—Expels Systemic Waste
4—Soothes Nerves

Class Vapo-Path BATHS

Phone 2744. 266 S. Prospect.

UHLER'S

We Close At 6 O'clock Today

Buy Now—During August—From Hundreds of Fine

BLANKETS

of Famous Chatham and Beacon Quality

(Blankets—3d Floor)

Around About Marion

There's Something of Interest in Every Line

TO HOLD PICNIC

The social committee of Queen Rose Circle, No. 184, will meet at the home of Mr. and Mrs. T. C. Kraus on Hane avenue Wednesday night to make plans for the picnic tomorrow at McKinley park for members and their families. A picnic dinner will be served at 12 noon. Plans were also made to celebrate the birthday anniversaries of those members whose birthdays are in July and August.

FINAL CLEARANCE SALE

★All summer merchandise. Men's sport shirts and slacks. Bathing suits. Women's purses. W. T. Grant Co.—Ad.

KIRKPATRICK CLUB MEETS

The final meeting before the judging of the projects of the Variety Farmerettes of Kirkpatrick was held Thursday at the home of Mrs. Harold Beers of near Marion. Dr. N. Sifritt, county health commissioner, gave the members a physical examination and Miss Pauline Ridenour gave a lecture on first aid. Emma Jo Sauer was a visitor.

GO FISHING

★Mr. Bain will continue his sale of Fishing Tackle at 119 West Center St. commencing Monday morning until sold out. Has many fine baits and casting rods. Also will sell during the sale only the Famous Patented SURE CATCH Hook 3 for 15c. With this hook every fish is caught in the lip.—Ad.

TAKEN TO HOSPITAL

Donald Eugene Dewitt, grandson of Mrs. W. J. Loop of 619 Wood street, was admitted to City hospital yesterday for medical treatment.

THE RETTERER FAMILY

★Reunion at Lincoln park Sunday, Aug. 15. We will be looking for you!—Ad.

IN HOSPITAL

Larry Joe Knapp, son of Mr. and Mrs. Martin Knapp of LaRue, was admitted to City hospital this morning for a major operation.

MAKE YOUR NEXT MOVE

★The Merchants Way. Careful, experienced drivers. 4281—Dial—4282. Merchants Transfer & Storage.—Ad.

GO TO CONVENTION

Delegates of Marion Camp No. 12 United Spanish War Veterans, left today for the national convention in Boston, Mass. which will open Sunday for a three-day session. Final arrangements were arrived at at a regular meeting held last night at the Armory. Frank A. B. Scott of Nevada is the delegate with Zed E. Gunder as alternate. One recruit was a report at the meeting. A joint meeting of the camp and Belly Post Auxiliary will be held Friday at the Dugout.

SCOFIELD BIBLES

★Genuine leather, India paper, $8.95. Order today—supply limited. Dial 6688.—Ad.

CLINIC PATIENTS

Hazel Kern of Cherry street underwent a tonsil operation in the Marion clinic on South Main street yesterday. Dale George, son of Mr. and Mrs. Monroe George of 389 Scranton avenue and Anna Mae Thompson, daughter of Mr. and Mrs. A. K. Thompson of 335 Olney avenue, were tonsil patients at the clinic this morning.

IN LOVING MEMORY

★Of our dear husband and father, Edward L. Redding, who passed away two years ago today, Aug. 15, 1941.

Time rolls on and we are reminded
Of a day our hearts were crushed,
When God took you, Oh! so quickly,
And we all in gloom were thrust.
Deep in our hearts you are fondly remembered,
Sweet, happy memories cling around your name,
True hearts that loved you with deepest affection
Always will love you in death just the same.

Mrs. Edward L. Redding,
Delmas L. Redding.

ADMITTED TO HOSPITAL

Mrs. Robert Kelly of 275 Clover avenue was admitted to City hospital yesterday afternoon for medical treatment.

BEDROOM SUITE

★And Table Top Gas Range at auction tonight, 123 E. Mill.—Ad.

A. H. MONAHAN

★Public accountant, can efficiently do any part or all of your bookkeeping work. Office 122 South St. Dial 9088.—Ad.

CLASS AT WIENER ROAST

A wiener roast highlighted the meeting of the Virginia class Wednesday evening at McKinley park. Mrs. Sidney Edington was welcomed as a new member. Mrs. Thomas Cook will be hostess at the next meeting Sept. 9.

EVANGELISTIC BIBLE

★Conference at Central Jr. High school Sunday, 3 and 8 p. m. and every evening at 8 p. m. Come and hear Dr. Van Gorder, world's a well known and outstanding Bible teacher.—Ad.

SCOUT MEETING

Boy Scouts of Troop 4, sponsored by Trinity Baptist church, met Monday night at the home of Delmar Brewer on the Upper Sandusky pike. Games were played and home made ice cream was served.

HARRY D. CAHILL

★Wishes to thank the voters for their complimentary vote given him on Tuesday for City Treasurer.—Paid Adv.

GUEST SPEAKERS

Guests of Major and Mrs. Joseph Heard of the Salvation Army who will speak in services in the Army citadel on West Center street tomorrow morning and evening are Floyd Dick and John Payne of Springfield.

MATTRESS SPECIAL!

★Big, heavy, sixty pound Jumbo. Real value! Priced at $18.95 for a limited time. See Jo 27 in Classified for details. Grolle Furniture Store, Waldo, O.—Ad.

CO. H PAY ARRIVES

Capt. Carl Court of Company H announced today that the payroll for the second quarter is in and will be distributed tomorrow during the fatigue drill at the Armory. All former members who call between 10 a. m. and 3 p. m. will receive their pay for that period and all former guardsmen who haven't received their discharges may receive them at the same time. This payroll will be the final one under the old scale. Starting with the third quarter, the pay is increased to regular Army pay rates.

JUMP'S HAT SHOP

★Featuring a dozen styles of new felt tams and berets in black and most all colors.—Ad.

PLEASANT HILL SERVICES

Sunday school will be at 9:30 a. m. tomorrow instead of the usual time, 2:30 p. m., at the Pleasant Hill church near Marion. Clarence Smith will be in charge. A group from the congregation will attend the interdenominational camp meeting at Camp Sychar in Mt. Vernon.

TRY COLE'S LAST

★Open till 9 tonight. 452 West Center. Dial 4365.—Ad.

IN DELAWARE HOSPITAL

Mrs. Lulu Spain of 236 West Pleasant street underwent an operation in Jane Case hospital at Delaware Thursday. Her condition was reported as satisfactory today.

EMANUEL LUTHERAN CHURCH

★Will continue to broadcast Sunday morning services, 10:45 a. m., over WMRN.—Ad.

MONDAY MEETING

The Pleasant Township Democratic association has announced a joint caucus to be held Monday night at the school for the purpose of nominating township and school board officers. Harry Laucher and Carl Baseler will be in charge.

NOW IS THE TIME

★To brighten up the outside. Use Dean and Barry High Grade House Paint from the Marion Paint Co., 188 E. Center.—Ad.

3,500 DUCKS LOST

KENTON—Fire this week destroyed a 10-room frame house on the "duck farm" near Forest, with a loss of $5,000. The owner, Henry Lapens of Cleveland, said that destruction of the farm pumping system caused the loss of 3,500 ducklings that would have hatched next week.

COLD PACKERS

★And washers.—Hull's Lock and Key Shop, 155 N. Main.—Ad.

PENSIONERS MEET

The Old Age Pension society met yesterday afternoon in the Union Labor hall. The song, "America" and the Lord's Prayer by the group opened the meeting followed by a report on recipients by Mrs. Elizabeth Houser, T. F. Manhart and William Porter. Mrs. Houser, J. W. Sons and An-

[illegible] Stanley S. Barn[illegible] Delaware avenue [illegible] with an auto driven by Homer Orr, of 354 S. [illegible] street at State [illegible] streets about 2:30 p. m. The right rear fender and [illegible] of the Orr [illegible] damaged.

CAULKING COMPOUND

★In whole grape [illegible] up at Sears. Buy [illegible] first 1 qt.—Ad.

HURT IN FALL FROM [illegible]

[illegible]RUS—Carl [illegible] of Mr. and Mrs. Carl [illegible] receiving treatment in [illegible] for a fractured [illegible] and bruises received [illegible] from a motorcycle on [illegible] Tuesday. He [illegible] been pushing the cycle [illegible] to start it and then [illegible] the running board.

MRS. C. L. McKINNEY

★Hallé Bros. announce [illegible] be out of the [illegible] Aug. 15 to Aug. 21.—Ad.

MOVING AND STORAGE

★[illegible] Transfer & Storage Co. [illegible]—Ad.

ANNUAL PICNIC

[illegible] Bible Class [illegible] at Lincoln [illegible]

MEMORIALS TO EXPRESS

★[illegible] sentiments on [illegible] memorials. T. H. [illegible] & Son, 213 N. Main. [illegible]—Ad.

DRIVER CITED

[illegible] 19 of Columbus [illegible] on the state [illegible] Wednesday morning for [illegible] to observe a stop sign at [illegible] and Route 95 and 98 [illegible] to appear in municipal court today.

JIM DUGAN CLOTHING

★[illegible] special and Saturday [illegible] 9 p. m.—Ad.

FINAL CLEARANCE SALE

★All summer merchandise [illegible] and slacks [illegible] Women's purses [illegible] Store.—Ad.

TO SPEAK IN KENTON

[illegible] Congressman Frederick [illegible] Mansfield will [illegible] assessments [illegible] operation of [illegible] Washington [illegible] the nation's [illegible]

JIM DUGAN CLOTHING

★[illegible] Friday and Saturday nights [illegible] 9 p. m.—Ad.

CRESTLINE OUTING

CRESTLINE—K. of C. to members and their families and friends a chicken fry at Geist's lake Thursday.

SPIRELLA CORSETIERE

★Ladies call for an appointment and free demonstration. Dial 6112.—Ad.

AUTOS COLLIDE

Small damage was caused to the left front side of a car driven [illegible]

FRIED CHICKEN SUPPER

★Thursday, Aug. 13. Complete with home made ice cream and cake or pie. 5:30 at Delaware Street Methodist church.—Ad.

GALION CLASS MEETS

GALION—Members of the Builders class of the First Church of the Brethren [illegible] a picnic supper Friday evening at the home of Mr. and Mrs. R. O. Edwards.

SPIRITUALIST MEETING

★Mrs. Harding, Sunday evening. A goat. 7:30 p. m. prompt. Public invited.—Ad.

DETROIT WOMAN FINED

Mrs. Retta Nemeth, 52, of Detroit was fined $25 and costs in municipal court yesterday after she pleaded guilty to charges of disorderly conduct. She was arrested by city police Wednesday night on Franklin avenue.

TWO WOMEN FINED

Mrs. Lilly Hull, 23, of 716 Bennett street and Mrs. Margaret Martin, 23, of 901 Davids street were fined $25 and costs in municipal court yesterday after they pleaded guilty to charges of disorderly conduct. City police were arrested them on West Center street Thursday night, said they had been fighting.

FRIED CHICKEN DINNER

★Sunday at the Home Lunch in Caledonia, O.—Ad.

2 INTOXICATION ARRESTS

Two men were arrested by city police yesterday on charges of intoxication, according to the police station blotter. The four intoxication arrests from Thursday were disposed of in municipal court yesterday with most of the offenders being assessed fines of $10 and costs.

DR. C. G. SMITH HAS MOVED

★His office into new Clinic building, 375 S. Main. Dial 1845.—Ad.

TOWNSEND MEETING

A special program of readings and vocal and instrumental music will be given at a meeting of Townsend club No. 1 Monday at 8 p. m. at the Y. M. C. A., it was announced today. A guest speaker will also be heard.

DRS. BRICKLEY AND

★Brickley's office will be closed from Aug. 16 to Aug. 23.—Ad.

TO AWARD CONTRACT

MT. GILEAD—Contract for the cleaning, widening and straightening of the George ditch in Harmony township will be awarded Sept. 7, Monroe county commissioners have announced. Estimated cost of the project is $2,165.80.

DR. M. M. WEINBAUM

★Will be at new location 264 S. Main St., beginning Monday, August 16th.—Ad.

KENTON YOUTH HELD

KENTON—Juvenile court authorities today investigated the case of a 14-year-old boy who criminally assaulted his six-year-old girl playmate. The child, Juvenile Judge G. B. DeWitt said,

Officers Named by Town and Country and House and Garden Club Groups

Election of officers was held yesterday afternoon by the Town and Country and House and Garden clubs, and a joint flower exhibit was held.

The House and Garden club elected officers at the home of Mrs. B. R. Prichard on Vernon Heights circle. Mrs. David Coble will serve as president, assisted by Miss Mabel Wheatley, vice president, Mrs. Ben T. Wiant, treasurer, Mrs. Homer Waddell, recording secretary, and Mrs. Edson Bush, corresponding secretary.

In the absence of the president, Mrs. Thomas H. Sutherland, Miss Wheatley presided at the business meeting, and also discussed the terminology and history of some of the well-known plants and flowers.

Preceding the business meeting lunch was served by the following committee: Mrs. A. G. Buch, Mrs. A. W. Kette, Mrs. E. W. Barnhart, Mrs. E. E. Holt and Mrs. J. E. Scandling.

Mrs. F. B. Huber of Vernon Heights circle entertained the Town and Country club at her home yesterday afternoon, and the following officers were elected: Mrs. D. J. Shelton, president, Mrs. John Bartram, vice president, Mrs. Harry Mautz, recording secretary, Mrs. David Evans, corresponding secretary, and Mrs. Hoover Brown, treasurer.

Guests of the Town and Country club were Miss Zella Mann of Cleveland and Mrs. R. O. Bresler of Mt. Vernon. The committee for the meeting was composed of the following: Mrs. W. A. Dennis, Mrs. Frank Foster, Miss Ruth Gorham, Miss Maud Gorham, Mrs. E. N. Hale, Mrs. O. E. Hamilton, Mrs. Huber, Mrs. Jay H. Maish, Miss Christine Rieck and Mrs. T. E. Sonnanstine.

Awards were won by the following for their flower arrangements in the joint flower exhibit conducted by the two clubs in Mrs. Huber's home. Winners for the House and Garden club were: Mrs. O. D. Anderson, Mrs. J. F. Neidhart, Mrs. Ben Peterson, and Mrs. James R. Folsom. Town and Country members who received awards were: Mrs. Carl P. Holly, Mrs. Hoover Brown, Mrs. John Lacey and Mrs. Harry Mautz.

Mrs. J. J. Stafford of Mt. Vernon avenue will be hostess to the House and Garden club at the September meeting, at which time an exchange of hardy plants and bulbs will be conducted. Mrs. Wilbur Symes of Mt. Vernon avenue will entertain the Town and Country club at the September meeting.

Personal Mention

Mrs. Esther Maag of 180 West Center street has left for California for an extended visit with her daughters, Mrs. Hugh McFadden of Santa Monica and Mrs. Robert Jay of Venice, Calif., and a sister, Mrs. J. B. Keil of Sebastopol. Mrs. Ruby Hord of Uncapher avenue accompanied her.

• • •

Mrs. Charles Braun Jr. and daughter, Gretchen, of Toledo have been visiting the past week with the former's mother, Mrs. O. V. Roby of 478 Delaware avenue. Mrs. Braun returned today but Gretchen will continue to visit her grandmother for a couple of weeks.

• • •

Mrs. Anna Zimmerman left Tuesday for her home in Coldwater, Fla., after a visit with Mr. and Mrs. Harold Jones and family of 155 Chicago avenue and other relatives and friends.

Magnetic Springs And Radnor Couple Wed

Mr. and Mrs. Ben Adams of Radnor are announcing the marriage of their daughter, Virginia Marie, to Lawrence Elwood Fletcher, son of Mr. and Mrs. William Fletcher of Magnetic Springs.

The couple took their vows Saturday, Aug. 7, in Newport, Ky., where the service was read by Rev. Arthur T. Tipton pastor of the Church of Christ. The new Mrs. Fletcher for the past six months has been employed as bookkeeper for a Columbus firm and Mr. Fletcher is employed in Detroit where they will reside.

ENJOY

BORDEN'S ICE CREAM

IT'S REAL FOOD

On Sale at all Moores & Ross Dealers

Isaly's

ISALY'S SWISS CHEESE lb. 49c

Refreshing, Healthful MILKSHAKES 12c

Tin Roof Sundae
Vanilla Ice Cream topped with Chocolate Syrup and Peanuts. 15c

Isaly's

Open Tonight Till 10

MEAT MARKET

VERY FINEST CORN FED BEEF — PORK — LAMB — COLD MEATS

—A Few Chickens—

TOMATOES 99c
30 to 33-lb. Hamper
10c Extra If You Have No Basket

Shop at Wise's and Save

WISE'S SUPER MARKET

Phone 4236-6165—Free Delivery

Made-to-order this permanent requires less time, leaves better hair condition...

- No machines
- Stronger curls
- More natural

For Appointment Phone

The Cottage Beauty
137 E. Church St.

A Delicious SUNDAY DINNER at The Manor House

"A TREAT FOR SUMMER PALATES"

featuring FULL COURSE

Our Exclusive French Fried Chicken $1.2
Dinner with Hot Rolls ... ...
Swiss Steak, Lamb or Pork Chops ... $1.5
Special Porterhouse Steak ...

RESERVATIONS—PHONE 6946

Warm days ... take dinner out
Week Day Dinners—5:30 to 7 75c-$1
S. Greenwood at Mt. Vernon Ave.

— NOTICE —

OPEN UNTIL 9 TONITE

CLOSED SUNDAYS

Plenty of U. S. GRADED MEATS

Smith's MEAT MARKET
121 S. MAIN ST. - PHONE 15521

A & B MARKET—160 N. Main

Open Tonight and All Day Sunday

Zero Lockers For Ren

See Me or Earl Morris at

The Wyandot Packing C
WYANDOT, OHIO

Chickens No Points FRIES ROASTS 49c-53

Veal Shoulder CHOPS lb 39c
Fresh Country SAUSAGE lb. 28c
Swift Premium BACON ½ lb 21c
NECK BONES 2 lbs. 19c
Fresh Pork SHANKS lb 27c
Pure LARD, lb. 15c
Local BUTTER 43c

Sale of Marion County VEAL LOIN STEAK or CHOPS Lb. 49c

HOME CURED BACON Lb. 31c

HELP WANTED! 500 PEOPLE TO EAT FRESH SIDE PORK Lb. 29c

JOWL BACON lb. 28

7-Bone Ve STEAKS lb 43

Baked VEAL LO lb 29

Country SPARE RIBS lb 23

Large BOLOGN lb 25

Salt Side PORK lb 2

Sliced lb. BACON 2

OPEN SUNDAYS AND HOLIDAYS

STEAK WE HAVE A FEW LEFT SIRLOIN 39

FREE PARKING ALL DAY SUNDAYS

NEWSPAPERARCHIVE®
NEWSPAPERARCHIVE®

REMODEL — Keep Your Home in Good Condition for HOME DEFENSE — REPAIR

Realty Transfers in County Mount to 55 During Week, Increase of 23

...rease in the number of ...transfers listed in the ...County Recorder Grace ...an was marked last week ...deeds were recorded, 23 ...the number for the ...

...mortgages listed numbered less than those of the ...weeks and totaled $41,...ransfers; $49,314, the figure ...ago. Seventeen on city ...amounted to $35,263 ...on county properties ...$4,000, $600 and $1,200 ...companies made nine ...ng up to $19,285 banks ...totaling $17,650; an ...company made a loan ...and two individuals loaned $1,200.

...transfers included:

...Allen to Mae Sellers ...Marion lot, $1.

...Bank to W. S. Schiefer, ...$1.

...to Glenn W. Rank ...Marion lot, $1.

...Canterbury by administrator ...Vester L. Canterbury, ...one-half interest in Mar...

...Epley to Herbert J. Sell...erty part two Marion ...

...Finley by administrator ...deeds and others, five ..., $150.

...Allum to Bernice L. ...undivided one-half interest ...lot, $1.

...Federal Savings & Loan ...to John L. Myers and ...Marion lot, $1.

...Federal Savings & Loan ...to A. C. Lamb, part ...$1.

...Frick to Helen E. North...lot, $1.

...Fulcan to Maude R. Dugan ...by trustees, certificate ...of part Marion lot.

...of James Dugan estate ...M. Dugan, part Marion ...

...E. DeLauder to Judd ...15.64 acres in Claridon ...and eight Caledonia ...

...M. Epley to Daisy M. ...and others, part two Marion ...

...E. Evans to Lela I. Thompson ...Marion lot, $1.

...F. Fields to Robert G. Don...others, five acres in Marion ...

...Fisher to Arthur Tallman, ...$1.

...L. Goetting to Marshall ...and others, part Marion lot, ...of way, $1.

...W. B. Hubbard and others ...S. Ohio E. Wheeling, part Marion ...$1.

...Nellie H. Ickes to Bertha J. Ickes ...of 77.6 acres in Marion township and ...Paul Ickes, Marion, $1.

...Ickes, Jr., et al to Fred Ross ...Marion lot, $1.

...Hamilton, Jr., and others to ...E. Ward and others, part Marion ...lot, $1.

...Ruth M. Lawler and others to ...Kathleen I. Bertha B. Moran and others, Marion lot, $66.67.

...Harry A. Leffler to Robert J. Bushong and others, Claridon lot, $1.

...Edna B. Lenk to Francis L. Cole...man, Port Marion lot, $1.

...Lyman L. Lewis and others to Carl R. Haas, Marion lot, $1.

...Dessie B. Lower to John L. Foster and others, part two Marion lots.

...Myrtle Martin and others to Arthur W. Coulter and others, 10 acres in Claridon township, also Morrow county land, $1.

...George Myers to Nellie A. Myers, Marion lot, $1.

...Maggie A. Main to Coretha D. Bickel, Prospect lot, $1.

...William D. Martin and others to Fred A. Moore, Marion lot, $1.

...Edward F. Myers and others to James T. Carroll and others, 20 acres in Richland township, $1.

...Dennis C. O'Connell to Mary M. O'Connell and others, certificate of transfer of 154.81 acres in Marion township.

...Frances O'Day and others to Orville V. Thompson and others, part Marion lot, $1.

...Charles A. Orr to Seth W. Ellers, Iola, Caledonia lot, $1.

...Robert C. Price to Floyd H. Dufley and others, Marion lot, $1.

...Thora M. Paddock and others to Medford L. Paddock and others, Marion lot, $16.

...Clyde C. Parthemore and others to Samuel J. Pierson and others, part Marion lot, $1.

...Lester F. Slane and others to Paul E. Kyle and others, two Prospect lots, $1.

...Gerald E. Shultz and others to William D. Martin and others, part Marion lot, $1.

...Charles M. Schoenlaub to Albert Corwin and others, part Marion lot, $1.

...Elenora Swope and others to Clarence M. Walker and others, 15.9 acres in Marion township, $1.

...W. W. Stansberry to Virginia Stansberry, two Marion lots, $1.

...Daisy M. Tobin and others to Ruth G. Witt, part two Marion lots and part vacated alley, $1.

...Keith Tron to Maude S. Marsh, one acre in Big Island township, $1.

...Howard Wilson and others by sheriff to Elmer Leatham and others, 116.75 acres in Tully township, $3,113.34.

...Grace S. Walker to Ella V. Bonano, Marion lot, $1.

...Leslie T. Wilson and others to Carl R. Haas, Marion lot, $1.

...Henry B. Walker to H. LaVerne Stafford, Marion lot, $1.

...Albert L. Wills and others to Russell H. Glauner and others, Marion lot, $1.

...Guy R. Ward and others to Nellie H. Sprowns, part Marion lot, $1.

...George Zeig by executor to Harry A. Leffler, 104½ acres in Green Camp township, $4,700.

Make It LAST!

Your Bed Linen

By GLADYS DEGNER
Associated Press Writer

Bed linens may seem far removed from the war effort, but like all other household goods, they must be guarded against unnecessary wear and tear.

Proper care of sheets begins with care of your bedsteads. Rough or splintered wood, broken parts and snapped or uncovered springs can cause many a tear. These should be repaired to prevent the linen from getting caught.

Don't be a yanker. Jerking the sheets off the bed is hard on them. Carefully loosen the tucked-in edges before you remove the sheets.

You can lengthen the life of sheets by reversing them, just like you do the mattress. If the broad hems are at the head today, place them at the foot tomorrow. Also rotate their use by putting fresh sheets at the bottom of the stack each time you finish the laundry.

Sheets and pillowcases were not meant to be laundry bags. Using them as such is about the fastest way there is to wear, tear and wreck them.

Changing the bed linens at least once a week and washing them just as regularly is important. Soap and water combat the effects of perspiration and soil, but be sure you rinse out all the soap. Left in, it deteriorates the threads. In ironing, do not use too hot an iron and alternate between folding sheets in half and in thirds, so that the same place will not always be creased.

Mend torn or worn sheets before washing. When the center of a sheet becomes thin, tear it in half and sew the selvedge edges together to give it a new lease on life.

Strike Halts Output at Buffalo Steel Mill

By The Associated Press

BUFFALO, N. Y., Aug. 14—Steel production at the Republic Steel Corporation's Buffalo plant remained paralyzed today, a company official said, by a walkout of approximately 2,000 employes.

Frank C. Farrell, district manager, stated production was halted last night as the second work stoppage of the week in the steel conditioning department spread to include the bar mills and dye roll departments.

McNichols had declared earlier the stoppage in the steel conditioning department was "unauthorized." He blamed it on the alleged refusal of a superintendent to permit a sick worker to be replaced by fellow-workers.

Indications Point To Big Post-War Demand for Construction of Homes

WASHINGTON — While privately financed war housing construction is continuing in considerable volume, the necessary wartime elimination of all home building not required for the housing of war workers is resulting in a tremendous deferred demand for new homes, Earl S. Draper, deputy commissioner of the federal housing administration, reports.

This demand is particularly apparent in many communities which have not needed additional housing for war workers and also in developing on a broad scale among all groups who would normally be buying new homes, Mr. Draper said. As a result, wide interest is being shown in the possibilities for prompt resumption of home construction when the war is over and materials are again available for normal building, he said.

Predicting that the larger part of the postwar demand will be in the small home field for individual ownership, Mr. Draper said machinery for stimulating quick revival in that field will be immediately available under the FHA mortgage insurance provisions of Title II of the National Housing Act.

"The effectiveness of that legislation during the prewar period in putting new life into an industry practically killed by the depression demonstrates its ability to revive the private building industry and its financing system in the postwar period, Mr. Draper said.

Ready for Action

"With Title II on the statute books, ready to go into immediate action as soon as the war is over, building material manufacturers will be able to start producing their peacetime products immediately with assurance of a ready market. Builders can then start to build, buyers can start to buy, and financial institutions can agree to lend the necessary mortgage funds, sending their insurance applications to the FHA field office in their territories."

At present, approximately $500,000,000 in mortgage insurance for postwar home construction is available under Title II. Subject to presidential approval, authorization for $1,000,000 additional insurance can be made available if needed.

While the Title II plan will be available to stimulate home building for individual ownership, rental housing and the rehabilitation of blighted areas through a coordination of private and public operations are two other aspects of housing in the United States which have not yet been adequately solved, particularly from the standpoint of private financing, Mr. Draper said.

Large-scale rental projects financed under the FHA peacetime rental housing program have generally been successful but there have not been enough of them, Mr. Draper said.

"One of the difficulties clearly apparent is that of procuring equity capital," he said. To overcome this barrier, it has been proposed by some that strong, well-established financial interests form corporations to build, own and operate large rental properties of the so-called garden apartment type. Another proposal is the possibility of using the yield insurance formula as a substitute for the insurance of high-percentage mortgages."

The rehabilitation of blighted city areas will be the greatest single problem in the postwar housing field, Mr. Draper declared. Because of the long-term trend of growth toward the suburbs, the central sections of many cities not only have become blighted but also represent a serious waste of land, utilities, police and fire protection expense, and of private investment funds, he said.

Method of Procedure

The first step in planning the rehabilitation of such districts must be the determination of the part to be played by public interests—municipal, state and federal—and of the part which can be played by private interests, Mr. Draper stated.

"This means not only the actual physical function of redeveloping these areas, but the refinancing, rebuilding, and long-term management of the redeveloped sections," he said. "It also is generally conceded that this question together with the future development of areas for individually-owned homes should be an integrated part of a well conceived city plan."

U. S. Guns Destroy Entire Battalion of Foe's Artillery

By The Associated Press

WITH THE AMERICAN SEVENTH ARMY BEYOND TROINA, Sicily, Aug. 10 — (Delayed) — How American artillery fire wiped out an entire battery of 12 heavy enemy guns and destroyed 18 vehicles—one of the most remarkable feats of the Sicilian campaign—was described today by a young officer.

"It happened three days ago as we were fighting through these hills," said Lt. Adgate Duer of Stevenson, Md., aid of the artillery general. "One of our forward observers at twilight spotted two enemy guns and then saw flashes of a number of other field pieces nearby.

"He called down to the battalion for a few adjusting rounds and then pulled in three more battalions—a total of fifty-four 155mm howitzers and self-propelled and towed 105mm guns—on the target.

"When they cut loose it looked like they were blasting the hill in half. They poured in a concentration of five rounds each in a three-minute barrage. That turned out the lights for the enemy battery. No more fire came from them.

"Next day our infantry was able to pass this position and found signs indicating that all 12 guns had been in line close together.

"Doughboys found seven guns totally wrecked and 18 enemy vehicles smashed by our fire. About a mile down the road they came across three more guns in such bad shape that the enemy had been forced to abandon them, and still farther along they discovered two more damaged guns which the Italians, after trying to tow away, had blown up.

"So we got 12 out of 12. It's a very unusual thing to catch and knock out an entire battalion of enemy artillery. I don't recall any time in the Tunisian campaign when we got that many guns together at one time."

OHIO FLIERS WIN MEDALS IN ENGLAND

By The Associated Press

WASHINGTON, Aug. 14—Ohioans, members of the Eighth Bomber command of the United States Army Air Forces stationed in England, have received awards for "courage, coolness and skill" displayed while fighting the enemy, the war department announced yesterday.

The Ohioans and their awards include:

Bronze oak leaf cluster to air medal—for destruction of one enemy aircraft:

Richard S. Davitt, staff sergeant, Steubenville.

Bronze oak leaf cluster to air medal—for 5 combat bomber missions:

Mike J. Komo, staff sergeant, East Liverpool.

George R. Redhead, sergeant, Carrolton.

Air medal — for 5 combat bomber missions:

Joseph E. Theiss, first lieutenant, Louisville.

Donald B. Armstrong, technical sergeant, Excello.

Benjamin B. Johnson, technical sergeant, Circleville.

Dean C. McPherson, technical sergeant, Belpre. (Missing in action since June 13, 1943).

Carl S. Cook, staff sergeant, Steubenville. (Missing in action since June 22, 1943).

Richard S. Davitt, staff sergeant, Steubenville.

Frederick E. Hutchison, staff sergeant, Tiffin.

Building Quiz

Q. I have some ash kitchen chairs with good quality leather seats. The chairs were stored for a while on top of each other and the seats stuck together. Some of the leather has pulled off leaving part of the seats on the seats. Is there anything I can get to cover these seats?

A. My own experience would be to buy the plastic solve dye of the right color. Apply according to directions on the label. An alternative would be a leather dye that you could get at a leather goods store.

• • •

Q. I have just moved into a house that has wooden screens painted three years ago. They paint is still sticky. How can I overcome this?

A. If the paint is still sticky after three years I doubt if anything will make it dry. You might try wiping it with turpentine. If this fails, your best move is to take off the paint and replace with a good quality paint or varnish.

• • •

Q. Which of the following methods is better for storing odd silverware: (a) to keep it in a wooden box with cloth in the box painted inside and out? What should the silver be wrapped in? It is not used more than three or four times a year.

A. Either type of box will do if it can be kept tightly closed. The silver can be wrapped with a treated fabric especially made for the purpose or else in a treated paper. The fabric can be purchased at most department stores, and the paper at most of the dime stores.

• • •

Q. Is there a water paint on the market that can be used on wall paper but which will not make the removal of the paper difficult at some future time?

A. Wallpaper coated with any paint that is durable and washable can not be removed easily. The surface will have to be sandpapered to break through the paint film. You then will be able to wet down the paper for removal.

1943 LAMB CROP DOWN 5 PER CENT

By The Associated Press

CHICAGO, Aug. 14 — The 1943 lamb crop was about 5 per cent less than the 1942 crop and the smallest since 1939, the department of agriculture reported today. Lamb provides only a small portion of the nation's total meat supply, usually around 5 per cent.

The department estimated the crop this year at 31,101,000 head, or about 1,500,000 head under last year. Reduction in the crop in the western sheep states, according to the department, was mostly a result of conditions other than weather and feed, which were not greatly different from the previous year.

"Reports from sheepmen," the department said, "indicate that a shortage of labor at lambing time, the inexperience of much of the labor available and a shortage of ammunition for use against coyotes were largely responsible.

"As in 1942, new range feed was late in starting and lambs made less than usual development up to June 1, but since then they have made a very good recovery in nearly all areas."

The native lamb crop, estimated at 10,964,000 head, was about 600,000 head or 5 per cent smaller than the record 1942 crop and the smallest in the last three years. In the 13 western sheep states the estimated lamb crop of 20,137,000 head was about 900,000 head or 4 per cent below last year's crop.

Hogs were strong and active this week, hitting a new top since last April at $15 in the early trade Friday. Reduced receipts and broad shipping demand were responsible for the upturn. Good and choice fed steers and yearlings were steady, but all other types closed the week 25 cents lower. Increased supplies of lambs sent prices down as much as 75 cents.

Attics Can Be Made Into Liveable Spare Rooms Without Much Expense

By ELEANOR ROSS

In many homes there is wasted space that could be used to advantage. Not only would it have a relieving effect on the house itself. Where full or part height walls of attic are finished, they look and feel as though they belong to the rest of the house. Furniture can be transferred to the attic space to make room for new pieces.

Basements that were improved up can be a welcome play room for the children, a game room for everybody in the family with perhaps one or two bedrooms and bath on the same floor.

Before deciding on the space should be completely cleaned and given an inspection and thorough cleaning. Walls and woodwork should be scrubbed down, scrubbed, windows washed and polished. The bright look of clean rooms is in itself an incentive to make them livable and helps eliminate all sorts of distracting possibilities.

Renovating Old Furniture

Old but usable furniture can be renovated and good decorating ideas worked out that take a minimum of materials and cash outlay. If wooden pieces are basically sound and the lines good, it pays to make slight repairs, remove useless decorations, scrape off the old finish and wash and prepare the surface in preparation for a new coating of wax or paint. Besides the surface finish, the essentials for making old wooden furniture look like new are sand-paper, soap and water and plenty of elbow grease.

Upholstered furniture can also be repaired and shampooed, or recovered with fabrics salvaged from worn-out wool draperies or dresses. The fabrics can be washed and redyed so can dusty or worn rugs or carpets. Patching or darning and washing will often make them additions to any room.

Ways To Decorate

With crisp curtains at the windows, flowers or leaves in simple bowls, some amusing or colorful prints or pictures or photographs on the wall, and other simple accessories, the renovated rooms will take on a home-like, extremely pleasing atmosphere. Such improvements provide extra spaciousness and comfort. They also give the housewife the satisfaction of having cooperated with the government both in its campaign for scrap and its conservation drive.

OPA To Check On Used Goods Prices

The Office of Price Administration has issued regulations covering used goods offered for sale and will check second-hand stores and commercial auction sales which have been doing a thriving business, and are reported to be skyrocketing prices, OPA officials in Columbus have announced.

Used refrigerators, washing machines, vacuum cleaners and typewriters have previously been covered by a price regulation but now reconditioned and recast furniture, bedding, lamps, baby carriages and miscellaneous housewares articles are included in a new maximum price regulation.

Surveys of second-hand stores and auction sales indicated dealers were charging abnormal prices for used household furniture. The regulation is designed to check this trend and bring this type of merchandising into line.

READY MIXED CONCRETE
Our new improved method of mixing concrete saves you money, time and labor. Call us today for free estimates.
The Ohio Blue Limestone Co.
Phone 2453 Marion, Ohio

Prepare Now for NEXT Winter
Buy Insulating
Get the most heat from your limited fuel supply this coming winter by having your home insulated throughout. Insulation keeps heat in . . . cold out.
We have the approved Rock Wool, Masonite of All Kinds Celotex, etc.
Properly applied—it lasts a lifetime.
Buy Roofing
With GENASCO Shingles
in a choice of shapes and colors or Roll Roofing
We have sold the products for many years and believe them to be as good as money can buy.
A Complete Line of DU PONT PAINTS for Interior and Exterior
DIAL 2157 for FREE Estimates
The Marion Lumber Co.
280 Oak St. Established 1879.

When Better Insurance Is Sold We Will Sell It.
F. HOWARD LAWSON & CO.
"INSURANCE FOR EVERY NEED"
182 S. Main St. Dial 5209.

WE ARE NOW IN
New Location
375-377 West Center Street
The VAN ATTA Supply Co.
375-377 WEST CENTER ST. MARION, OHIO
Wholesalers of Electrical Supplies, Johnston's Paints

Before you start your furnace . . . . change those old air filters

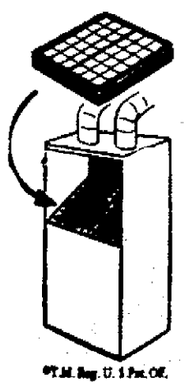

BE sure to check your air filters if you want to save fuel. Those filters (used in forced warm air furnaces) are there to keep the air in your home free from dust and dirt.
In time they become clogged up, your furnace can't circulate enough heat. Then your house gets chilly—you waste precious fuel.
So, before you start your furnace, be sure to replace all old filters with brand new genuine Dust-Stops*. You can do this yourself in a few minutes. They fit right inside your blower cabinet.
Price $1.50 for most sizes
*T.M. Reg. U. S. Pat. Off.
Probst Supply Co.
DISTRIBUTORS
Plumbing Heating Industrial Supplies
204 E. Center St. Phone 2000.

FLUORESCENT FIXTURES!
For Kitchen, Bath or Breakfast Porch
Repair Service!
We repair most all types of electrical appliances.
UNITED ELECTRIC CO.
138 East Center. Dial 2401.

We Still Make the Best
BOX SPRING and MATTRESS
$37.75
That will exceed any other in durability and comfort regardless of price.
Smith Mattress Co.
Phone 2077. 192 Blaine Ave.
Builders of Fine Mattresses Over 100 Years.

GRAVEL
Special Mix for Driveways, Parking Lots, Fills, etc.
Price Reasonable
Boulton Gravel & Const. Co.
Phone Green Camp 143-2133.

STEEL BATHROOM CABINETS
WITH PERFECT MIRRORS
Only A Few Left
CONCRETE BLOCKS AND OTHER FIREPROOF BUILDING MATERIAL
BALDAUF & SCHLIENTZ, Inc.
Phone 4191. 150 N. Greenwood St.

Waterproofed and Quick-Setting Ready Mixed CEMENTS
For Special Jobs

Office and yard will close Saturday, 12 Noon, during May, June, July and August.
GOOD . . . . COAL for every purpose
BUY WAR BONDS AND STAMPS TO HELP OUR BOYS
THE MILLARD HUNT CO.
180 N. Prospect St. Phone 2384.

FARMERS . . . How to get a fire-resistant, weatherproof roof that will increase the efficiency of your buildings during wartime!

Ask us about Johns-Manville ASPHALT SHINGLES

If you want a roof that will give long years of service at low cost, consider Johns-Manville Thik-Butt Asphalt Shingles. They are fire-resistant, weatherproof; the extra thickness of the exposed tabs gives added protection at no extra cost. Go right over old roof. A wide range of colors and blends. J-M Asphalt Shingles are first choice of farmers interested in keeping initial cost low. Let us show samples and tell you how little they cost.
Ask for "FARM IDEA BOOK"
This 64-page informative book contains articles on insulation, ventilation, fire protection. Gives suggestions for fences, water systems, etc. Tells about modern fireproof asbestos building materials. Ask for free copy.
THE AVENUE LUMBER CO.
Phone 2329 811 Bellefontaine Ave.
JOHNS-MANVILLE JM PRODUCTS
Johns-[illegible] BUILDING [illegible]

NEWSPAPERARCHIVE®
NEWSPAPERARCHIVE®

THE MARION STAR

Established in 1877

Published every afternoon except Sunday at The Star building, 133-135 North State street, Marion, Ohio. Entered at the postoffice in Marion, Ohio, as second class matter under act of March 3, 1879.

MEMBER OF THE ASSOCIATED PRESS

The Associated Press is exclusively entitled to the use for republication of all the local news printed in this newspaper as well as all AP news dispatches unless otherwise credited in the paper and also the local news published herein.

SPECIAL REPRESENTATIVE

PRIVATE TELEPHONE EXCHANGE

MEMBER AUDIT BUREAU OF CIRCULATIONS MEMBER OHIO NEWSPAPERS

SUBSCRIPTION RATES

SATURDAY, AUGUST 14, 1943

Welcome, Mr. Churchill

AMERICA gives a rousing welcome to Winston Churchill. It likes him in the hearty American way and is glad to have him in neighboring Canada and hopes that he will come over and have a talk with us on our own side of the world. Longest unfortified frontier.

Mr. Churchill won the American fancy with his "blood and sweat and toil" speech in England's darkest hour. It likes him for his direct way of doing things. It likes his sudden and dramatic appearance for man to man conference with our own President and some of the other key figures in this war.

He typifies a resolute, hard-hitting England which fought with its back to the Dover cliffs and held them against the invasion which threatened to envelop the world.

America has a special welcome for the Prime Minister's wife and daughter who accompanied him. It is heartening assurance of United Nations' control of the air and the seas that they can once again make the trip across the Atlantic.

May their visit be pleasant, may Mr. Churchill's talks speed the way to Victory and may the Axis have a new and violent case of jitters as the leaders of the free people meet again for one of their informal sessions which always mean bad news to the dictators.

Ohio Boys at Munda

THE war comes home to Ohio with the announcement that units of the 37th Division took part in the captura of Munda and are now engaged in eradicating the Japanese from the jungles about the air field.

The 37th is made up of Ohio soldiers, members of the Ohio national guard with additions since Pearl Harbor to bring it up to the war strength. It is commanded by Maj. Gen. Robert S. Beightler, who took leave of absence from his post as state highway director to lead the Ohio division into action.

It makes this war very real to Ohio just as in the other World war the proud record of the 37th in the great Meuse-Argonne offensive fixed that battlefield forever in the memory of Ohioans.

Ohio soldiers have been in action on all the fronts but this was largely their own show. They went into action as an Ohio unit and most of us know many of the men who marched away with the national guard company when war was declared.

It makes the war very close and very real. It enables us to put our finger on that little dot on the map down in the South Pacific and say: "I know the men who are fighting there." It ought to make us a lot more eager to speed the job back here at home for it gives us a vital and personal part in this war that sometimes seems so far away from our own homes.

The Man Who Isn't There

IT WOULD be sensational news and most welcome to the United Nations people to be able to announce that Premier Stalin had joined Prime Minister Churchill and President Roosevelt in their conference but the fact that he isn't there does not signify any lack of unity.

Problems on the eastern front and the western and southern European fronts are vital to each other in the final analysis but in their immediate development they have little connection. Russia has shown that she doesn't want or need other nations' troops in Russia and she can't send her own to help elsewhere.

Yet each is indispensable to the other. Russia desperately needs the millions of tons of American and British tanks and planes and other weapons which have given her at least equality with the Germans. The United Nations need just as desperately the Russian armies which have kept a couple of hundred Nazi divisions so busy on the eastern sector.

Mr. Stalin, we may be sure, is informed of the Roosevelt-Churchill talks and they, no doubt, know much of the Russian plans and prospects. Each is doing a good job at the immediate assignment. There is small ground for satisfaction to the Nazis in Mr. Stalin's absence. The news from the Russian battlefields makes it apparent that the German generals probably would be greatly relieved if he were to go to Quebec for a confab instead of staying at home to direct his armies which are pushing the "supermen" toward their own boundaries at so fast a rate.

Do You Know

Repair of damaged manuscripts and documents is a leading industry of Vatican City.

Corn is now being used to make fibrous glass cloth used for bomber brake linings.

The present ration of meat and pork in Sweden may be increased during the coming winter.

Turin is second to Milan as an Italian rail center.

The potato is one of the most popular items of food in any Army mess.

Angel Falls in Venezuela drops about a mile, the greatest drop in the world.

Thirty-two U. S. universities offer public health nursing programs.

The monetary unit of Turkey is the piaster, with an average value of 80 cents.

Today and Tomorrow

Misjudging Own Power Seen as Root of Trouble for Makers of U. S. Foreign Policy.

By WALTER LIPPMANN

NEW YORK, Aug. 14 — [illegible]

[illegible] Washington [illegible]

[illegible] Pearl Harbor [illegible]

[illegible] Washington [illegible]

[illegible] Washington [illegible]

[illegible] Washington

Germans Flee from Sicily

ntinued from Page 1)

Army's advance on the

ed air communique dis- that the air fleets carried attacks on roads and near the evacuation ...ouple the diversion of ...d planes yesterday to ...ne where it was said ...mare" was done to the ...Lorenzo freight yards. ... and light bombers ...the mounting yester- ...ked road traffic moving ...rumbling front toward ...and then switched their ...the strait.

Six Small Craft

...six small craft and ...officers carrying certain ...ops and their salvaged

...attle of Sicily is not ...but those boats I saw ...the enemy's admission ...have won it," said the ...ing officer of an RAF ... squadron.

...met by a hail of anti- ...the allies lost only ...craft in all operations ... They accounted for 10 ...craft.

...Eighth Army thrust- ...east coast has taken ... miles south of Taor- ...e Americans have over- ..., inland midway be- ...tured Randazzo and cape ... and Piraino on the north ...

...ce brought all of Mt. ... allied hands.

...same time it was dis- ... the American Ninth — heretofore not known

PRESIDENT RESTATES BELIEF IN CHARTER

By The Associated Press

WASHINGTON, Aug. 14—Presi... Roosevelt, declaring the al... now stand upon the thresh... of major developments in this ... reaffirmed his belief to... in the Atlantic charter ... to establish world free...

In a formal statement com...orating both the second an...ersary of the signing of the ... and the eighth birthday ... U. S. social security law, ... Chief Executive came out ... for extension of that act's ...sions to many groups not now ...ered and also for health pro...

ARTH-RIGHT
for Arthritis

If you are **suffering with aches** and pains **from this disabling disease, you too may get the prompt** relief many **others have enjoyed** with **ARTH-RIGHT.**

ARTH-RIGHT contains necessary vitamins and **minerals also other** rare elements **essential for restoring the body to good health. No** synthetic **DRUGS or CHEMICALS** are used. **It is a combination of NATURAL ELEMENTS selected** and adapted.

FOR SALE BY

ECKERD'S

140 S. Main St.

Marion's Leading Cut-Rate Drug Store

INSURANCE

Buy **Fire and Extended Coverage Insurance** for your **building, dwelling,** contents and household goods.

FRANK M. KNAPP
JOHN F. SMITH

Phone 5117

WRISLEY'S BATH CRYSTALS

4 lbs. 47¢

GALLAHER'S

141 W. Center St.

Always Serve

Bowes

DELICIOUS ICE CREAM

Our business has been built on the smooth texture and high quality ingredients found in our product.

Bowes

Phone 4197
Free Delivery

Our Ever Increasing Volume
is sufficient testimony of our qualifications to fulfill your Ambulance Service needs.
PHONE 2375

FUNERAL DIRECTORS **L-A-AXE and SON** AMBULANCE SERVICE

Germans Undergo Reversal of Form in Sicily Battle

By DEWITT MACKENZIE

We have in Sicily the seemingly paradoxical spectacle of the Germans battling to a bloody finish against the Anglo-American advance, whereas in the vastly important struggle for Tunisia—Hitler's last toe-hold in North Africa — the Nazis surrendered wholesale when cornered.

This striking difference in behavior is attracting the attention of observers, and indeed it's highly important that we know what is behind it. It is suggested by some writers that this reversal of form in the German ranks is due to recognition that the reich is now in dire peril and must be defended to the death, whereas the Nazis troops in Tunisia didn't regard that zone as vital to the fatherland.

Montgomery Gave Clue

Having seen the Boche in operation in two wars I don't believe that's the answer to our phenomenon in Sicily. Rather I think that the famous General Montgomery gave us the key when he remarked to me in North Africa last December.

"The German is a good soldier and will fight, though I believe it is true that once you get him down he cracks up."

As I see it the Germans quit in Tunisia, not because that country wasn't vital to their master but because they realized that continuation of the struggle was equivalent to suicide. They had no hope of beating the allies and they had no hope of escaping from the trap into which they had been pushed.

The situation in Sicily, however, is quite different despite the fact that the Boche know they haven't a whisper of a hope of holding the island. While they fully recognize that they must "abandon ship," they undoubtedly believe (1) that they have a fair chance of pulling off a dunkerque and escaping to the mainland (in fact some of them already have made the bloody passage of Messina strait), and (2) that once they are on the mainland they ultimately will be able to join the German troops which are holding the line of the Po river in northern Italy in force.

See Chance In Sicily

In short, the German soldier doesn't look on the Italian adventure as suicidal, despite the fierceness of the struggle. That doesn't necessarily mean he thinks the fatherland is headed for victory. He may or may not believe that. However, he probably thinks—and not without reason—that he has a chance of fighting his way back into Germany and coming through the war alive.

The same psychological reaction undoubtedly inspires the Nazis who are fighting so fiercely against the onrushing Reds in Russia. The Hitlerites know that they have a chance of getting back home.

So far as concerns the Italian situation, even if the Badoglio government should surrender the allies are able to overrun the lower three-quarters of the peninsula rather easily, there still must be a terrific fight along the defenses of the Po, if the allies choose to force the issue. And behind the German army of the Po there is the great Brenner pass for retreat into the reich.

This characteristic of the German of folding up "once you get him down" is something to keep well in mind in these fast moving days.

ROME

(Continued from Page 1)

would be one of the obligations entailed in the declaration of an open city.

Others would be the withdrawal of troops from the city, cessation of manufacture of war supplies and the admission of an Allied commission to Rome to see that all obligations were carried out.

Reuters quoted the Italian News Agency (apparently from a Rome broadcast) saying:

"The Italian government announced on July 31, through the intermediary of the Holy See, its decision to declare Rome an open city and has been waiting to know the circumstances in which this declaration would be accepted.

"In view of the repetition of air raids on Rome, the center of the Catholic world, the Italian government has decided formally and publicly to declare Rome an open city without further delay and the Italian government is taking the necessary steps according to international law."

CANTERBERY BOGGS DIES AT RICHWOOD

Former Resident of LaRue and Byhalia.

RICHWOOD, Aug. 14 — Canterbery Boggs, 85, retired farmer of Richwood, died of a stroke of paralysis in his home here at noon yesterday. He had been in ill health six years. Born Dec. 1, 1857, he was a native of Vinton, O. A resident of Richwood 18 years he came here from Byhalia and before living there was a resident of LaRue. He was a member of the LaRue Odd Fellows lodge. Surviving are his wife, Mrs. Rella Acton Boggs, and two sisters, Mrs. Tabitha Alkire of Washington C. H. and Mrs. Matilda Walker of Springfield. Funeral services will be conducted Monday at 2 p .m. in the home by Rev. E. B. Brewster of First Methodist church. Burial will be at Byhalia.

Richwood Man Missing, Navy Department Reports

The Navy department announced in Washington today that Clifford Andrew Stratton, son of Mr. and Mrs. Leonard E. Stratton of Richwood has been reported missing in action. The Star carried an earlier announcement of this report when his parents received a telegram early this month from naval authorities officially announcing the youth was missing.

BIRTHS

A son was born this morning to Mr. and Mrs. John Row of Ruth avenue in City hospital.

MANSFIELD FLIER IN CRACK SQUADRON

By The Associated Press

GUADALCANAL, Aug. 12 — (Delayed)—Capt. Ken Walsh of the U. S. Marine corps shot down two more Japanese Zeros today to keep his place as the current leading marine and navy fighter pilot in these parts.

He is a member of a marine flying unit including a Mansfield O., man, which has downed 31 planes in aerial combat, destroyed 11 more on the water, and sunk two small boats. The outfit has averaged 175 hours of combat for each pilot.

These fliers were the first to fly the Corsair fighter plane in this area and the first to do battle over Kahili. They have lost only three planes in combat.

Capt. Marvin L. Taylor, 24, whose parents live on R.F.D. 6, Mansfield, O., and his wife on R.R. 1, Polk, O., is a member of the flying group.

MRS. ANNA DILLON DIES

Mrs. Anna Belle Dillon, 39, of Mansfield, died yesterday at 3:30 p. m. in Mansfield General hospital after an illness of five months. She was born Nov. 16, 1903 to Mr. and Mrs. J. D. Stevenson in Killbuck, O.

Her husband, Francis F. Dillon, is a brother of Fred Dillon of 841 South Prospect street.

She was a member of the First Presbyterian church at Mansfield and had lived there since coming from Coshocton four years ago.

Surviving are her husband, a daughter, Barbara Jean and a son, Jack W., both at home, two brothers, Robert D. Stevenson and Harold E. Stephenson, both of Coshocton.

Funeral services will be held Monday at 10 a. m. at the Wappner funeral home in Mansfield with Rev. D. N. Roller officiating and at 3:30 p. m. at the Glass funeral home in Coshocton. Friends may call at the Wappner funeral home after 7:30 this evening.

SUFFERS LEG INJURY

Harry Benzler of near Prospect suffered a cut below the knee while making use of a corn cutter in a corn patch near his home south of Marion last Saturday.

CONFESSES MURDER OF TWINS. Confession of the kidnap-slaying of Charles and James Collins, 13-year-old twin brothers, and the kidnap-attack of a nine-year-old boy has been given to Cleveland police by Henry William Hagert, 17, who was released only a few days ago from the psychopathic ward of City hospital. The youth is pictured, right above, handcuffed to a detective as he led police to the lonely, wooded suburban spot where he had left the twins' bodies after shooting them.

NEWS FROM OUR BOYS

First Lieutenant Wilbur Evans, Marine pilot who is stationed in the South Pacific, has been promoted to captain, according to word received by his wife, Mrs. Margaret Evans of Pearl street and his mother Mrs. Mae Evans of 606 East Center street. Capt. Evans enlisted two years ago and has been stationed overseas for nine months.

• • •

Aviation Cadet Marion L. Apple has arrived at Biloxi, Miss., for training in the Army Air Corps, according to information received by his wife, Mrs. Leora Apple of 737 South Prospect street. Cadet Apple enlisted in the Army Air Corps in July and reported at Ft. Benjamin Harrison Aug. 5. He will received his initial Army Air Corps training at Keesler Field, Mississippi. Prior to his enlistment, Cadet Apple was employed as Deputy clerk in the Marion county juvenile court. He was accordion soloist over WMRN during the past two and one-half years.

• • •

Pvt. Roland D. Ridgeway has arrived in England, according to word received by his mother, Mrs. Mina Rae Ridgeway of Richwood.

• • •

Cpl. Samuel Rizzo has been promoted to sergeant, according to word received by his mother, Mrs. Rose Rizzo of 256 Oak street. He enlisted in November 1942 and is stationed with the ordnance division at Camp Forest, Tenn.

• • •

Thomas E. Burrey, third class petty officer, has returned after spending a few days with his wife, Mrs. Eunice Burrey and his parents, Mr. and Mrs. Orva Burrey of 448 Lincoln avenue. He is stationed at an air base in Ottumwa, Iowa.

• • •

Cpl. Charles Collins of Camp Atterbury, Ind., spent a few days during the past week with his sister, Mrs. Ed Wyatt of near Waldo.

• • •

Mrs. Paul Foos of LaRue and Mrs. O. M. Foos of Merchant avenue, wife and mother of Cpl. Paul R. Foos, put through a call to him at Pearl Harbor Saturday night, wishing him a happy birthday. Cpl. Foos has been in the service for 16 months and overseas almost a year. He attended Harding High school, and was employed by the Universal Cooler before his induction.

• • •

Ensign James L. Chaney, a flier in the U. S. Naval Reserves, has left for San Diego, Calif., after spending a 15-day furlough with his wife and mother, Mrs. Carrie Mae Chaney of 605 East Center street. His wife was formerly Miss Maxine Hailey of Bucyrus.

• • •

G. W. "Bill" Cline has been promoted to sergeant at Patterson Field near Dayton, according to word received by his parents, Mr. and Mrs. Bert Cline of 250 Hane avenue. He entered the service Feb. 18. His wife, Mrs. Irene Cline, is making her home near Dayton.

• • •

Peter James Zwolle, radio man second class in the U. S. Navy, has returned to convoy duty after a leave with his parents, Mr. and Mrs. Ralph Zwolle of 197 Fies avenue.

• • •

Kenneth Marvin, seaman first class in the U. S. Navy, son of Mrs. Alta Marvin of Richwood, is at home on leave from New Dover, N. J.

• • •

Mrs. T. W. Grice of the Bucyrus pike has returned from a 10-day visit with her son and daughter-in-law, Sgt and Mrs. Darald T. Grice, at Miami, Fla. She was accompanied to Marion by the daughter-in-law. Sgt. Grice is enrolled in a transport and priorities school there.

• • •

Jim Welch, seaman first class in the U. S. Navy, has been transferred from the Great Lakes Naval Training station in Illinois to the Philadelphia Navy yard, Philadelphia, Pa., and stationed on a repair ship, according to word received by his grandmother, Mrs. Tom Robbins of 267 West Columbia street, and by his parents, Mr. and Mrs. Frank Welch of 145 Olney avenue. He has been trained in radio repair.

• • •

Pvt. Franklin Decker of Ft. Knox, Ky., is spending a 10-day furlough with his wife, Mrs. Franklin Decker of Galion, in their home there. They visited Sunday and Monday with her parents, Mr and Mrs. L. W. Cloyse of the North Canaan community east of Caledonia.

• • •

Pvt. Paul E. Reynolds, son of Mr and Mrs. George Reynolds of Fies avenue, has returned to Camp Breckinridge, Ky., after five days with his parents.

• • •

Charles Howard Dawson, son of Mr. and Mrs. Howard Dawson of 1081 Uncapher avenue, is at home on a nine-day leave from the Great Lakes Naval Training station in Illinois.

• • •

Harry Snyder, son of Mr. and Mrs. E. J. Snyder of 478 Avondale avenue, has been commissioned captain in the U. S. Army Air force and stationed at Randolph Field, San Antonio, Texas. He received notice of his promotion and appointment while he and his wife, Mrs. Harry Snyder, were visiting with his parents here recently. An instructor at Southern Field, Americus, Ga. five years he has held the ranks of flight commander and squadron commander. He is a graduate of Harding High school.

• • •

Mrs. Edward A. Dutt Jr. of 222 East Center street left yesterday for Daisyville, R. I., where she will visit her husband who is stationed there for advanced Naval training. He was recently transferred from Camp Peary W. Va.

• • •

Jack Arthur Sidenstricker, apprentice gunner's mate, first class, is spending a nine-day furlough with his mother, Mrs. Mildred Sidenstricker of 158 Boone avenue. He will return to Great Lakes, Ill., where he will await assignment to a trade school in aviation ordnance.

• • •

Thomas C. Fetter, son of Mr. and Mrs. A. C. Fetter of 212 South Grand avenue, has been advanced to the rank of first lieutenant, according to word received from New Guinea, where he is stationed. He has been stationed there for five months and prior to his service in New Guinea, Lt. Fetter served as a bombardier in Australia and Hawaii.

• • •

Cpl. Delmas Jenkins has been transferred to the new infantry replacement training center at Camp Blanding, Fla., from Camp Wheeler, Ga. Cpl. Jenkins was formerly circulation manager of The Star.

• • •

Three Marion men have entered basic training at Keesler Field, Biloxi, Miss., according to word received from the field. They are: Pvt. Don Dean Houpt, son of Mr. and Mrs. W. C. Houpt of 132 South Vine sctreet, Pvt. Stewart Emerson Gilmore, son of Mr. and Mrs. Stewart Gilmore of McWilliams court and Pvt. Donald Ellsworth Benedict, son of Mr. and Mrs. Delmar Benedict, of 512 North Grand avenue.

REUNIONS

COOK

Sixty-six were present at the fifth annual Cook reunion, held last Sunday at Garfield Park. Guy Collins was elected president for the coming year, and Eldon Cook will serve as secretary.

• • •

PRICE

The Price family met for its annual reunion in Community park at Prospect, Aug. 8. Elizabeth Ann Price and Ellen Carpenter presented musical selections. Relatives were present from Delaware, Radnor, Prospect, Waldo and Marion. Cpl. Dale Thomas from Syracuse, New York was an honored guest. The same officers were retained for another year.

MRS. FLORENCE GOSHORN DIES AT HOME IN GALION

Special to The Star

GALION, O. Aug. 14 — Mrs. Florence B. Goshorn wife of William V. Goshorn Galion postmaster and publisher of the Galion Inquirer died this morning at 9:50 o'clock at her home following an illness of six months.

Funeral rites will be conducted at the home Monday at 4 p. m. Burial will be made in Fairview cemetery. Friends may call at the home after 8 tonight.

SLAYER

(Continued from Page 1)

was because I didn't like them.

The detective said Hagert also intended to kill the Richards boy. "I told him I was going to kill him, but he begged me so hard not to that I took a shot at him and demand that he do it."

Hagert's police record dates back to 1941, when he was arrested at the home of Lawrence Detroit, on charges of Lake... [illegible] had been arrested for the [illegible] and Jack Sutton, in connection with the [illegible] stealing [illegible] money.

"He wasn't mad at [illegible] said," his mother declared.

MRS. IDA ROWLAND DIES AT BUCYRUS

Former Marion Woman Passes Away After Short Illness.

Mrs. Ida Mae Rowland, 41, died at her home in Bucyrus at 7:30 a. m. today, after a two-week illness. She moved to Bucyrus from Marion four years ago.

A native of Marion county, she was born March 27, 1902, to William C. and Tillie Baker Short, both natives of Marion county. On Jan. 20, 1923, she married Joseph Rowland in Marion.

She was a member of Trinity Baptist church and of Chapter No. 741, Women of the Moose.

Her parents survive in Marion, her husband, and a son, William C. Rowland at Alachua Air Field in Gainesville, Fla., five brothers, George Short of Marion, Sgt. Harley C. Short of Tulsa, Okla., T. B. Short and John Short of Marion, William C. of Cleveland, three sisters, Mrs. James Price, Mrs. Hazel Hayes of Marion and Mrs. Florence Hall of Bucyrus.

Funeral arrangements have not been completed. Friends may call at the Boyd-Uncapher funeral home after noon tomorrow.

Four Pocketbooks Reported Lost in "Bad Luck" Wave

If Marion county residents don't wish to encounter the bad fortune which four Marion county men did in the last two days, they had better keep close tab on their billfolds.

According to police station records, two city and two rural residents reported loss of their billfolds Thursday and yesterday. Total value of the money contained in the billfolds amounted to about $83, according to the estimates of the owners. In addition, miscellaneous items, personally important to the owners, were reported to have been in the lost wallets.

The first report of a missing billfold was received at police station Thursday afternoon from a city man. About $10 was in it, he said. A man from near Marion reported a few hours later that his billfold containing $30 had been lost.

The second city resident to report a lost wallet said money and contents totaled over $35. The final missing billfold was reported by a near Marion man last night who said he was about $8 to the bad as a result of his loss.

Price of Newsprint Up $4 a Ton on OPA Order

By The Associated Press

WASHINGTON, Aug. 14—The office of price administration today issued formal orders permitting a $4 a ton increase in the manufacturers' price of newsprint Sept. 1.

The boost, raising the base price of standard newsprint to $59 a ton, was jointly announced by OPA and the Canadian wartime prices and trade board on July 22. The usual zone differentials will prevail in the various geographic regions.

INJURED IN FALL

Betty Dawson, 13, daughter of Mrs. Mildred Dawson of 257 Oak street, struck her head on the curb when she fell from her bicycle yesterday at 2:20 p. m. in the alley beside the Fahey bank. She was rendered unconscious and was taken to City hospital, where she was released today. Her condition was reported "good."

15-Year-Old Boy Held as Slayer of Girl, 10

By The Associated Press

FISHKILL, N. Y., Aug. 14—The [illegible] of Mrs. Edward Ward [illegible] was found in a courtyard off the Taconic State parkway [illegible] was held a 15- [illegible] was admitted [illegible]

State Police Sgt. Walter F. Brady of Wappingers Barracks [illegible] been slain [illegible] in the [illegible] scene, a being [illegible] at the Fishkill State police [illegible]

[illegible] a girl, missing [illegible] since [illegible] afternoon [illegible] state police.

Lord Halifax Calls Munitions Output in U. S. Enormous

By The Associated Press

LONDON, Aug. 14—Speaking American guests and occasionally amending an American "guess" to a British "I would suggest," Lord Halifax, the British ambassador to the United States, gave an optimistic report of the American war effort in an interview today.

"There have been setbacks in certain fields of production . . ." he said, "largely due to the difficulty in so large a country of making satisfactory adjustments in manpower demands . . .

"But when it is all said and done, the output of all vital munitions is enormous."

In regard to Russia, the ambassador said American opinion was "fully alive to the essential importance of a full understanding" with Russia for the maintenance of any security system devised.

As to Communism, Lord Halifax said "American opinion about the general system of Communism has not moved" but that does not affect the "desire of many thoughtful people to reach a closer understanding with Russia" on all international questions.

LACK OF FOES IRKS U. S. AIRMEN IN SICILY

By The Associated Press

ALLIED HEADQUARTERS IN NORTH AFRICA, Aug. 14—The "old man" in his veteran P-40 Warhawk pilots but officially only 27 years of age in American air force records, Col. Arthur Salisbury of Sedalia, Mo., told of a complaint today on the first anniversary of his group's service with the British 8th Army.

The lanky, blond commanding officer put it this way:

"We've been in Sicily three weeks already and we've been sending out missions all day long all over the combat area, and we've only come across one German plane. My boys are getting plenty browned off."

Legion Auxiliary Delegate Reports

Mrs. Teresa McDonald, delegate to the state convention held recently in Cincinnati gave a report of the session at a meeting of the Auxiliary to American Legion, Bird McGinnis Post No. 162, held at the Dugout Friday night and presented the 1943 citation for meritorious service to the unit which had been awarded at the convention.

In the report she stated that $850 had been realized from redeemed sales tax stamps, $33 of which was given by the local auxiliary. It was also announced that in addition to the loan from the Elizabeth Clark fund, a free scholarship will be awarded each year to a son or daughter of a member. It was also resolved that the organization would protect the good names of women in service.

A report of the rummage sale held recently showed that $26 was realized and the welfare committee reported $10 used during July.

FORESEES RELEASE OF MINES

By The Associated Press

WASHINGTON, Aug. 14—Secretary of Interior Ickes announced today that the coal mines administration has begun surveying the efficiency of a large number of coal mines, looking toward their release from government control.

HOG PRICES CLOSE LOWER AT CHICAGO

By The Associated Press

CHICAGO, Aug. 14—Hog prices closed lower at the Chicago stock yards after an early rise yesterday and packers attributed the shift in trends to conflicting rumors regarding the possibility of a ceiling price being placed on hogs when the new licensing program for slaughterers becomes effective next Monday.

It was expected that the ceiling, officially set at $14.75 a hundred pounds, would automatically become effective when new licenses are issued to packers.

AMERICAN

(Continued from Page 1)

Pietro Badoglio quickly and stop such raids as yesterday's.

New Type Bombs

The Rome radio said the British over Milan used a new type of incendiary bomb containing about 15 gallons of an inflammable liquid and "to these the worst destruction by fire must be ascribed."

In the Rome raid, the American precision bombers showered explosives on the San Lorenzo and Littorio railway yards—the same targets partly wrecked in the first Rome attack July 19.

The Americans returned to their African bases without loss of a plane.

"I did not see one bomb outside the target area," said Flying Officer Robert Butler, of Staples, Minn.

The Rome radio said places hit included the Palazzo Madama, ancient seat of the Italian parliament, and the Palazzo Carignano.

(A dispatch last night from Associated Press Correspondent Frank Brutto at the Swiss-Italian frontier said thousands of Italians clustered around the Pope and shouted for peace, as he viewed the ruins.

Court of Honor To End Scout Camping Season

The three-week camping season of Camp John A. Owens, will be concluded tonight with a court of honor.

Some 75 Scouts and camp staff members, in addition to Scouters throughout the Harding area, are expected to participate in the grand finale. Advancement of Scouts in rank, induction of Scouts into the Order of the Arrow, and merit badge awards will also be made.

The camping season got under way July 25 and has been divided into three sessions. A total of over 200 Scouts and camp staff members attended the camp.

"Jeepers, Dad! I'm writing Uncle Sam's handsomest flyer and my pen conks out."
"That's bad. Pens and repair parts are mighty scarce. Why didn't you protect it with Parker Quink?"

Pen Shortage Grows!

Pens are scarce. Repair parts, too. Keep *your* pen writing . . . use Parker Quink. It contains *solvex* which ends gumming, clogging. Prevents corrosion and rubber rot. Cleans your pen as it writes! Buy Parker Quink today.

2 OZ. 15¢
4 OZ. 25¢

THE ONLY INK CONTAINING SOLV-X

WIANT'S BOOK STORE
120 South Main. Dial 2144.

Service Flags Free

To Any Mothers or Fathers in Marion County Only Who Have Sons in the Service

Nothing to Do
Nothing to Buy

Please remember there is no obligation in asking for a flag except that you are the mother or father of the boy in service. It is not necessary even to be a customer of the store. We are glad to help you tell the world your boy is helping win the war.

The flag that says—Someone from this home is in the service of our country. The Schaffner Co. will be glad to present one to you. Just come in and ask for one.

SCHAFFNER'S

NEWSPAPERARCHIVE®
NEWSPAPERARCHIVE®

Softball Play Opens Today At Lincoln Park Diamond

The Fostoria Screw Works and General Excavator of Marion have been scheduled to meet in the second first round game of the district softball [illegible] at Lincoln park at 6:30 this evening. The Universal Cooler-Upp[illegible] and Merchant game has been set for 4:30 this afternoon. In case of rain, these two games will be played tomorrow evening at Lincoln park. T. H. "Mickey" Kennedy, the softball [illegible] announced.

The Ft. Wayne Packers and Columbus [illegible] at 2 p. m. tomorrow [illegible] Horace "Mickey" Kennedy added. All-Star-Hucker Thursday night at 5 p. m. The St. Mary's team of Marion, the only Sunday team to draw a first round bye, will meet the winner of the Upper Sandusky-Crestline game Tuesday night at 6:30.

Mr. Kennedy also announced that [illegible] the softball [illegible] tournament [illegible] a playing [illegible] Marion county [illegible] Tuesday night at 6:30 o'clock. He added that the [illegible] be unable to obtain [illegible] a team. He hopes to get the remaining [illegible] before district tourney play [illegible] the advanced stages next week.

MILWAUKEE TIGHTENS GRIP ON LEAGUE LEAD

Brewers Take Double Header From Louisville.

By The Associated Press

The Milwaukee Brewers enjoyed a tighter hold today on first place in the American association race after winning a double-header from Louisville while second place Columbus dropped a game to the Minneapolis Millers.

The Brewers cut loose with a five-run barrage in the eighth and final inning of last night's first contest after tying the score, 3 to 3, in the last half of the sixth on Ted Norbert's home run.

The Colonels lost the nightcap, 5 to 4.

When the Columbus Red Birds lost last night's game—the first of a four-game series—to the Millers 8 to 3, they enabled the Minneapolis club to break a five-game losing streak. Emerging from their batting slump, the Millers pounded Ted Wilks, Ken Burkhart and Bill Beckman for 18 hits, Herman Clifton leading the assault with four singles.

St. Paul halted Toledo's five-game winning streak with a 5 to 2 triumph.

The Kansas City Blues took a 2 to 1 decision from Indianapolis after 11 innings.

Guaranteed
CIGARETTE LIGHTERS
Special
WHILE THEY LAST $4.19
LORDS Jewelers
114 S. MAIN STREET

Accident Risks . . .

Baby drops a toy on the back steps; and a man takes a header — YOU MAY BE SUED!

Ask us about complete protection.

INSURE WITH KETTE TEL. 9471 TO BE SURE

HUBER LOSES FIELDER BEFORE BIG GAME

If Lincoln park's diamond is sufficiently dry and if the skies are clear Monday night, Huber and Universal Cooler will replay their championship play-off game. Huber, however, undoubtedly will suffer the more of the two teams as a result of the four-day postponement.

A heavy blow was landed on the Huber lineup yesterday when William "Pete" Howison, star leftfielder, was ordered by the U. S. Navy to Princeton, N. J., where he will receive a course in navigation. Throughout this season, Howison has been the accelerator of the Huber powerhouse, both on offense and defense.

Constantly, his uncanny fielding in the left outer garden spot has robbed enemy hitters of extra base hits and thus saved his team from possible defeat. At bat, Pete has always swung in the lead-off spot where his speed and alertness could be used to best advantage.

Howison's loss, together with the departure of Ralph Miley, erstwhile Thresher shortstop about a week ago, leaves two big dents in the Huber armor. Whether the Threshers can pick up two players who can come anywhere near Howison and Miley in ability is currently the big question on every fan's lips. The outcome of the championship game Monday night may well rest with the selection of the subs for the two departed mainstays.

Howison starred in football and basketball at Harding High school over a dozen years ago. He continued his stellar performances on the gridiron and court at Ohio Northern university.

GETS 2,000TH HIT

By The Associated Press

CHICAGO, Aug. 14—Luke Appling, veteran White Sox shortstop, hit his 2,000th major league hit on top of a six-day-old 1,000-run record. He got the hit, a single, in a game with the Red Sox. The White Sox shortstop, who leads the American league hitting race at a .336 pace, stepped across the plate for the 1,000th time in the first game of a double header Sunday.

CLOSED
Week of Aug. 15
Mon. thru Sat.
CALL 2644
Alco
CLEANERS AND DYERS
128 South State Street

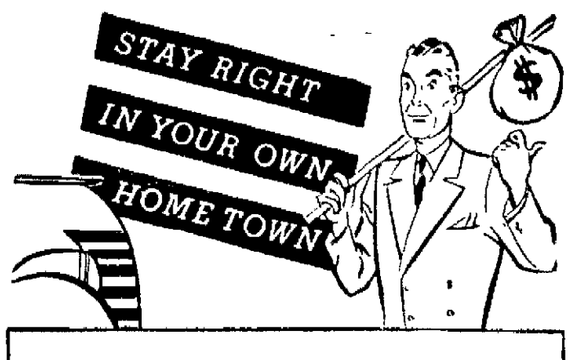

FINANCING through a local institution such as ours saves you a lot of red tape and worry. If there is a sudden problem or emergency, you can contact us by dropping into the office or by a telephone call. There is no anxious waiting for the mailman. You know, too, that our future dealings depend upon our local reputation. Our best advertising is what you tell your friends about us. So don't be a number in an out-of-town office file. Come in and get acquainted. Finance your home through a home town institution.

MARION FEDERAL
SAVINGS & LOAN ASSOCIATION
134 E. Center St.

SPORTS
THE MARION STAR

Six Teams Enter County Tourney at Green Camp Field

Six Marion county baseball teams will open play in the county's first baseball tournament of the season Sunday, Aug. 22 at the Green Camp high school diamond.

The six teams, who already have paid their $5 entry fees are Cardington, Claridon, Agosta, Richwood, Green Camp, and the Marion Steam Shovel.

The tourney will be under the sponsorship of a group of Green Camp residents interested in baseball.

It will be a double elimination tournament. Each team will have to be downed twice before it can be counted out of tourney competition.

All games will be played over the seven-inning route. On the first day of play, a week from tomorrow, all six teams will battle in three contests. Play will continue on succeeding Sundays until the champion has been determined. Starting time for the initial game next Sunday will be 1 p. m.

Clifford Reichardt of Green Camp, a prominent athlete in this area for several years, will serve as umpire-in-chief of the tournament.

It has been estimated by tourney sponsors that on an average, the teams have each played eight games this year.

Some classy players are expected to make appearances in the tournament. Carl Oehler, pitcher and Charles Carr, third baseman, both of the Green Camp team, were among numerous young Ohio ball players to try out at the Brooklyn Dodgers' baseball school in Luna recently. Fritz Walters and Ted Anderson, two of Marion's top players for the past several years, are members of the Steam Shovel outfit.

First round drawings for the tournament will be made next week.

INDIANS ARE SORRY TO SEE A'S LEAVE

By The Associated Press

CLEVELAND, Aug. 14 — The second place Cleveland Indians bid a farewell to the Philadelphia Athletics—victims of four straight beatings—after today's windup of the current series.

The Redskins moved into their present league standing by capturing yesterday's contest 6 to 4 for their eighth victory in nine starts and their sixth in a row.

Mel Harder kept the Mackmen in hand with eight hits to chalk up his fifth win of the season against three losses, but needed help in the ninth after two were out. Allie Reynolds relieved the veteran right-hander and retired the final batter.

The Indians scored three times in the fourth inning and added another trio of runs in the seventh against Don Black, who allowed 10 blows.

Roy Cullenbine walked to open the fourth. Mickey Rocco's single and a pass to Manager Lou Boudreau loaded the bases. Black's wild pitch scored Cullenbine and Ray Mack's one bagger tallied Rocco and Boudreau.

Mack singled again in the seventh and moved to second on Harder's sacrifice. Jimmy Grant batted for third baseman Russ Peters and walked. Oris Hockett's one-baser brought in Mack and Grant came home when the ball got away from Johnny Welaj. Cullenbine then singled to score Hockett.

In today's finale, Jack Salveson goes to the mound for the Indians against Luman Harris for the A's.

CLEAN SWEEP

Cleveland	AB	R	H	O.	Philadelphia	AB	R	H	O.
Peters,3b	3	0	1	0	Welaj,rf	4	1	1	1
Grant,3b	1	1	0	0	Mayo,3b	4	0	2	1
H Katt,cf	3	1	1	3	White,cf	4	0	1	3
C'Bline,rf	3	1	1	2	Ripple,lf	4	0	0	1
Heath,lf	4	0	0	2	Siebert,1b	4	0	0	9
Rosar,c	4	0	1	3	Suder,2b	4	0	1	4
Rocco,1b	4	1	1	12	Hall,ss	4	0	1	4
B'dreau,ss	3	1	1	2	Swift,c	3	2	1	1
Mack,2b	4	1	3	3	Black,p	2	0	1	0
Harder,p	2	0	1	0*	Wagner	1	0	1	0
Reynolds,p	0	0	0	0					
Totals	31	6	10	27	Totals	34	4	5	24

*Batted for Black in 9th.

Philadelphia ... 100 020 100—4
Cleveland ... 000 300 30x—6

Runs batted in—White, Mack 2, Mayo 2, Black, Cullenbine. Two-base hits — Welaj, White, Rosar. Sacrifices—Mayo, Black, Harder, 2. Double play—Boudreau, Mack and Rocco. Left on bases—Philadelphia 7, Cleveland 7. Bases on balls—Harder 2, Black 4. Struck out—Harder 1, Black 1. Hits—Harder, 8 in 8⅔; Reynolds, 0 in 1⅓. Wild pitch—Black. Winner—Harder. Umpires—Pipgras, Stewart, and Weafer. Time—1:48.

FEAVER BROS.
Reliable
Wheel Alignment
and
Balancing
Save TIRES for VICTORY
Rear Ohio Theater Ph. 2083

Coach Dorris Calls 39 Harding Gridders for Practice Sept. 1

Thirty-nine Harding High school football players, including four veterans from last year's Prexy team received letters today from Head Coach Vic Dorris inviting them to attend opening football practice Sept. 1, when they are expected to be ready for a "lot of football."

Formally inviting Marion high school gridiron candidates to fall practice is one of the many innovations under the Dorris regime which was installed at Harding during the 1942 season. In past years Harding coaches merely issued a call for all prospective footballers and then singled out the ones who showed the most promise both in ability and spirit.

The invitations were accompanied by two pages of written football pep talk and a review of the training rules to be observed under Dorris and Petrich.

Some Inexperienced

Dorris admits that the lucky 39 include some boys who have had little grid experience and some others who probably would not even have made the team had it not been for the war depriving high schools throughout the country of their top-flight gridders.

The four lettermen returning from last year, around whom the 1943 Prexy grid machine will be constructed are Charles Fazio, tackle and team captain this season, Stu Young, backfielder, Elmer Beach, center, and Vern Orth, 200-pound tackle.

The dismal shape of 1943 Harding High football is accented primarily by the scarcity of lettermen. Last year, Dorris and Joe Petrich, line coach, were possessed with lucrative material including nearly a score of lettermen from the preceding year.

Dorris also was forced to cross off names of Larry Daly, Frank Louck and Charley Lust earlier in the summer. Daly and Louck, who would have been sure-fire bets for first team berths this fall, are now undergoing intensive training in the U. S. Army. Lust is also Army-bound, his induction being scheduled for Aug. 26. Charley was counted upon to play a lot of guard this season. Daly would have carried the brunt of the backfield burden while Louck was expected to be on a full-time shift at a guard post.

End Moves Away

Loren Case, tentative first-line end for the coming season, added further to the Prexy mentors' woes when he announced that he would transfer from Harding to the Alma, Mich., high school during the 1933-44 school year. Frank Fogg, big substitute end last season, also moved to leave another hole in the depleted President lineup.

Dorris said that autumn practice would get under way promptly on Sept. 1. At that time he said he will give each of the team candidates, who were issued letters today, thorough tests on various subjects, some not relating directly to football. The 39 boys will be tested on football rules, social behavior, health and training rules. Dorris said Boys who place high in the tests will accordingly boost their chances for a first string berth.

In addition to the above mentioned lettermen, Dorris will have a squad of only about 25 [illegible] will make the [illegible] team.

List of Candidates

The following boys have been invited to participate in opening practice: Sam Bayer, Elmo Beach, Jack Beam, Jim Bowers, Jim Burgner, Jim Casella, Jack Colgrove, Vincent Connor, Lorel Daniels, Paul Daum, Dick Dix, Norman Dilinger, Roger England, Charles Fazio, Fred Fenn, Lloyd Garner, John Gast, Cas Harbolt, Rex Kilbourne, Jack Koeppen, Dave Lee, Robert Lee, Dick Lemperer, Fred Lee, Ralph Lorenz, John Mellon, Russ Williams, Bruce Nyquist, Vern Orth, James Pickeral, George Rees, Don Schaadt, Charles Sensibel, Dick Taylor, Ralph Werner, Tom Welch, Bill Wiedemann, Stewart Young and Marshal Zuck.

Dorris believes there will be no organized Jay'Cee football this season although the Harding varsity third stringers may play a few contests with small high schools in the district.

Harding will play the following schedule this season one of the toughest in Harding history: Sept. 17—Mansfield here; Sept. 24—Columbus West, here; Oct. 1—Galion, away; Oct. 8—Mt. Vernon, here; Oct. 15—Lima South here; Oct. 22—Findlay, away; Oct. 29—Ashland, away; Nov. 5—Bucyrus, here; and Nov. 12—Shelby, away.

REDS HAVE CHANCE TO SQUARE SERIES

By The Associated Press

BROOKLYN, Aug. 14—The Cincinnati Reds have the opportunity today to square the series with the Brooklyn Dodgers in a double-header.

So far, the Bums have won two, and yesterday's contest was called "no go" by the weatherman.

Bucky Walters and Elmer Riddle will handle the pitching duties today opposed by Bill Lohrman and Curt Davis or Ed Head.

Possibility the Cincinnati lineup will be altered somewhat was seen last night when Manager Bill McKechnie said he was considering Max Marshall, left fielder, for a spot on the bench.

Marshall's hitting has not been up to expectations and McKechnie says he may put Bert Haas, the team's handy guy, in his place. Haas has been filling in at first for big Frank McCormick who has just recovered from an ailing back.

In center, McKechnie plans to alternate with Estel Crabtree and rookie Dain Clay, Gee Walker, the regular center gardner, is in Cincinnati taking treatment for a torn back muscle.

Draft board officials announced yesterday that pitcher Johnny Vander Meer and Haas have been ordered to report for induction near the end of August.

CLARKE SLIPS, BUT KEEPS BATTING LEAD

By The Associated Press

CHICAGO, Aug. 14 — Although dropping several percentage points in the American association batting race this week, Grey Clarke of Milwaukee found his closest pursuers going likewise and so maintained his wide lead with a .349 mark—25 points ahead of Chet Wieczorek of Columbus.

Clarke slid from .352 to his current ranking, but all the first five in the "top ten" hitting list also slipped several notches.

The most appreciable gains were made by Joe Moore of Indianapolis, who jumped from sixth to fourth by hiking his percentage from .304 to .317, and by his teammate Gil English, who went from 10th into a seventh-place tie by improving .284 to .299.

Clarke still led in hits with 131, in runs-batted-in with 72, and was tied in number of triples, nine, with Steve Barath of Louisville and Ed Morgan of Indianapolis.

The first three teams in batting were Milwaukee, .280; Toledo, .269 and Indianapolis, .265. St. Paul's mark topped the team fielding bracket, followed by Columbus and Kansas City each with .970.

Jim Trexler of Indianapolis again took the pitching lead with 14 victories against 5 defeats, while Milwaukee's Joe Berry recorded 14 wins but six losses. Ted Wilks of Columbus and his teammate, Preacher Roe, remained locked for strikeout honors, each with 88 victims.

GO TO CHURCH
SUNDAY
A CHURCH NEEDS YOU—YOU NEED A CHURCH

Rookie Outfielder for Boston Braves Hits in Clutches

By JUDSON BAILEY
Associated Press Sports Writer

[illegible] batting [illegible] and [illegible] the [illegible] and [illegible] Braves [illegible] Saturday [illegible] Nanny [illegible] and [illegible] Sam [illegible] Boston [illegible] Cincinnati [illegible] Reds [illegible] Sun

pt BARRY WAS A LADY," starting Saturday at the Palace theater brings Red Skelton, Lucille Ball ... Gene Kelly (above, left to right) as the lovers in a three-cornered romance.

"Du Barry Was a Lady" Opens Program for Week at Palace

Cast Headed by Red Skelton and Lucille Ball; Lyman's Orchestra Coming Wednesday.

... Was a Lady," star... Lucille Ball and ... which will be shown ... theater starting ... in an unusually ... for the week, in... personal appearance ... and his orchestra ... Wednesday.

The ... "Du Barry Was a ... starts Sunday and ... Tuesday, is the ... the dream of Red ... is cast as a check... attendant in a night club, ... with glamorous Lu... star of the floor show. ... he's King Louis and she's his Mme. Du Barry. His friends and associates of the club become characters in the adventure of the king and the charmer.

Porter Music Featured

The comedy is filled with Cole Porter musical scores with Tommy Dorsey and his band furnishing the music.

Abe Lyman and his orchestra will appear in person Wednesday. "Crime Doctor" starring Warner Baxter and Margaret Lindsay will be shown on the screen with the stage show.

This film is filled with suspense as the great Dr. Ordway, Warner Baxter, probes the inner lives of vicious criminals. A healer of twisted minds, he is completely baffled by his own.

The picture is adapted from the radio series with the author taking the stories from real life.

Double Feature

"Forever and a Day" with Brian Aherne and Charles Laughton heading a big cast and "Henry Aldrich Swings It" starring Jimmy Lydon, will be shown Thursday through Saturday. "Forever and a Day" shows the spirit of a people who will fight for their homeland until the last man is dead, in the story of an indestructible house and its seven generations of owners.

Henry Aldrich's headaches are set to music this time, classical music, which he insists upon swinging. Henry forms a swing band and looks for outside engagements. Complications develop when, after a school concert by a great violinist, Henry takes home the $10,000 Stradivarius owned by the violinist, instead of his own.

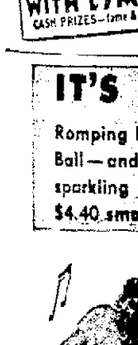

SKATING TONIGHT
and Every Night 8 to 11 P. M.
SUNDAY MATINEE
2 to 4:30 P. M.—30c plus 4c tax—34c
Skating party rates given on request.
Kay Karlene, Organist
HY-WAY ROLLARENA
Bertha Major, Mgr. Phones 2912-5223.

Wed. • Palace • Marion, O.
1 Day Only Phone 2610
ON THE STAGE • IN PERSON

Mat. 25-40-50c—Night 66c

Charles Boyer Movie at Ohio

Co-Starred with Joan Fontaine in "The Constant Nymph."

"The Constant Nymph," starring Charles Boyer and Joan Fontaine is now showing at the Ohio theater and will continue through Thursday.

This brings to the screen the story of a musical family who are excited at the expected visit of a famous composer, Charles Boyer. One of the madcap daughters, Joan Fontaine, is in love with the famous man. After the sudden death of the father, an uncle, accompanied by his daughter, Alexis Smith, comes to the home to straighten out the family affairs. The visiting girl and Boyer marry and go to London to live, but Miss Fontaine realizes that he is unhappy and she helps him compose his masterpiece. The climax comes when the composer is playing the symphonic poem and during the piece he realizes where his heart really belongs. The setting for the film is in the Swiss Alps.

"Bomber's Moon" starring Annabella and George Montgomery, which starts Friday and continues through Monday, has as its theme the timely story of the occupants of an American bomber that is shot down over German-held territory after completing its mission. The pilot, George Montgomery, still in the plane, sees his younger brother, the bombardier, helplessly drift to earth, machine-gunned by a Nazi flier. The plane cracks up but Montgomery, only slightly injured, is captured and placed in a prison camp. He escapes from the camp with the help of a Russian doctor, played by Annabella, who accompanies him.

NEXT WEEK IN THE THEATERS

PALACE

Saturday-Tuesday—"Du Barry was a Lady," starring Red Skelton, Lucille Ball and Gene Kelly.

Wednesday only—Abe Lyman and his orchestra on the stage and "Crime Doctor", starring Warner Baxter and Margaret Lindsay.

Thursday-Saturday—"Forever and a Day" and "Henry Aldrich Swings It", with Jimmy Lydon.

OHIO

Now Playing-Thursday — "The Constant Nymph" with Charles Boyer and Joan Fontaine.

Friday-Monday — "Bomber's Moon", starring Annabella and George Montgomery.

MARION

Midnight-Monday—"Gildersleeve's Bad Day" and "Redhead from Manhattan".

Tuesday-Wednesday—"The Glass Key" and "Seven Sweethearts".

Thursday-Saturday — "Trail Riders" and "The Boy from Stalingrad".

STATE

Sunday-Monday — "Overland to Deadwood" and "They All Kissed the Bride".

Tuesday-Wednesday — "Give Us Wings" and "Tramp, Tramp, Tramp".

Thursday-Saturday — "Bandit Trail" and "Tarzan Triumphs".

Ray Herbeck Orchestra To Be at Cedar Point

Ray Herbeck, southpaw saxophonist, and his orchestra will offer both sweet and swing music when they open at Cedar Point's Grand Ballroom for a week starting Aug. 20. The band has appeared on coast-to-coast broadcasts. It has played on three major networks and appeared in hotels, nightclubs and theaters through the country. Lorraine Benson will add to the entertainment with her original presentations.

"THE CONSTANT NYMPH," now showing at the Ohio theater, Charles Boyer and Joan Fontaine (above) are cast as lovers in the story of a musical family in the Swiss Alps.

Joan Crawford In Featured Role of Picture at State

"Overland To Deadwood," starring Charles Starrett and Russell Hayden, and "They All Kissed the Bride," starring Joan Crawford and Melvyn Douglas, will be shown at the State theater Sunday and Monday.

The latter picture is the story of an heiress who goes on a romantic bender after one kiss from a man who knows how.

"Give Us Wings" starring Billy Halop and Huntz Hall and "Tramp, Tramp, Tramp" featuring Jackie Gleason and Jack Durant, will be shown on the bill Tuesday and Wednesday.

"Bandit Trail" with Tim Holt and "Tarzan Triumphs," starring Johnny Weismuller and Francis Gifford, will start Thursday and continue through Saturday.

Johnny Weismuller, as Tarzan, is involved in the war when he has to defend the natives from being taken as slaves by the Nazis who have invaded the jungle.

QUITS SHELBY SCHOOL

By The Associated Press

SHELBY, O., Aug. 14—O. H. Schaaf resigned as high school principal here to become principal of Lancaster High school.

Marion Shows Gildersleeve

Harold Peary's "Bad Day" on Double Bill with "Redhead from Manhattan."

"Gildersleeve's Bad Day" starring Harold Peary and "Redhead from Manhattan" starring Lupe Velez will start at the Marion theater with a midnight show Saturday and continue through Monday.

The plot of the first story is the second of a series and is based on the experience of Gildy when he attempts to clear his name of suspicion of jury bribing and becomes embroiled with a gang of bank robbers.

"Redhead from Manhattan" brings Lupe Velez to the screen in a comedy of errors in which she is cast in a dual role. She portrays identical cousins, both of whom are musical comedy stars.

"The Glass Key" starring Brian Donlevy, Alan Ladd and Veronica Lake and "Seven Sweethearts" featuring Kathryn Grayson and Van Heflin will be shown Tuesday and Wednesday.

"The Glass Key" is a story of shady politics, a three-cornered romance and a murder. Donlevy, political boss, is engaged to Veronica who pretends to love him so he will back her father in the mayoralty race. She really loves Ladd, Donlevy's right-handed-man. When her brother is murdered and Doulevy is accused, things pop fast and furiously.

"Seven Sweethearts" tells of love and romance with a quaint Dutch village during the tulip festival as a background.

"Trail Riders" starring John King and "The Boy From Stalingrad" will start Thursday and continue through Saturday.

The "Range Busters" are brought to the screen in another of a series of stories of a frontier town in the west.

Deer Hunting Season Set 13 Days in Ohio

By The Associated Press

COLUMBUS, O., Aug. 14 — Ohio's first deer hunting season in recent years will open Dec. 6 for 13 days, shotguns and bow and arrows may be used, the state division of conservation and natural resources announced.

Thirteen counties will be open. Hunters may shoot only bucks in three counties—Scioto, Adams and Pike. Both bucks and does will be fair game in Ashtabula, Columbiana, Cuyahoga, Geauga, Lake, Mahoning, Portage, Stark, Summit and Trumbul counties.

While specific regulations have not been completed, commissioner Don Waters said it was probable hunters would be allowed but one deer each during the season. Unofficially, he set the hunting day as 9 a. m. to 5 p. m., eastern war time.

Abe Lyman To Be on Palace Stage

ABE LYMAN

Abe Lyman with his famous California orchestra will appear in person Wednesday on the stage of the Palace theater. Frankie Connors, tenor, and Rose Blaine, petite vocalist who has been featured with the band for nine years, will present their own brand of singing. Bobby Lane and Edna Ware, musical comedy artists, who have been making a hit with their comical mixing of acrobatics, soft shoe and jitterbugging steps will present their dancing act. Also appearing with the maestro and his band is Bob Evans a young ventriloquist.

Abe Lyman has been in radio 22 years and has extended a helping hand to persons who later became famous. Ruth Etting, Dick Powell and Ella Logan are three of these.

Horror Chamber Is Press Room for War Reporters

By DON WHITEHEAD
AP War Correspondent

WITH THE AEF IN SICILY—Most of the front-line war dispatches for America from this area are written in a Sicilian chamber of horrors.

As yet no correspondent has walked out of the place jibbering more violently than usual, but it may happen any day now—unless we move our workshop from this deserted baronial mansion with the huge empty wine kegs in the cobwebbed back room.

Fortunately, everyone is too busy to look too long upon the four walls of the one-time nightmare that ordinarily would be called a ceiling. The human mind just isn't prepared for the violence of the murals in this room.

No one knows the whereabouts of its former inhabitants. No one knows whose tortured mind conceived and then transmitted from brush to wall the scenes about us—but it's a 50-50 bet the pictures on the walls, and not the war, finally drove the inhabitants to seek sanctuary elsewhere.

It couldn't be the scenery. From the little balcony on the second floor, you look out over wheat-yellow fields rolling below purple mountains, and when the air is clear in the early morning or the sun is sinking beyond the rocky hills Mount Etna can be seen towering majestically in the distance.

But this room!

The murals are framed in a fancy gingerbread trellis of dirty brown. Swans glide across the dark blue waters. Butterflies flit through a pale blue sky in which fluffy clouds float behind trailing flowers and blooming trees.

On one wall a brilliant peacock stands proudly on a limb. On another, a crane looks out stolidly into the fleecy blue, and birds flit about tree branches in obvious ecstacy. A parrot plainly is mouthing Sicilian obscenities.

But on the fourth wall the artistic soul halted or else rebelled, for across the baby blue sky the clouds and the butterflies and the birds is strung three electric light wires on which are sitting seven blackbirds with white breasts.

And I know they are electric wires, for the pole is mounted with insulators.

Belle Center Man Listed As Missing in Action

By The Associated Press

WASHINGTON, Aug. 14—The war department announced today the names of three U. S. soldiers from Ohio reported missing in action. They were, with next of kin:

European area:

Collingsworth, Staff Sgt. Lacy ... Mrs. Myrtle M. Cutter, mother, route 1, Belle Center.

... Allan ... [illegible]

Logan, Sgt. Carter S. ... Mrs. Lottie V. Logan, ... [illegible]

... Jr. ... James F. M... James F. Watkins, wife, ... [illegible]

Midnite Show Tonight
State
ADULTS 22c, CHILDREN 10c
SUNDAY AND MON.
BIG DOUBLE SHOW!

THEY All KISSED the Bride
with
ROSALIND RUSSELL · ALLYN JOSLYN · ALLEN JENKINS
YOUNG · BURKE · JENKINS
ALSO
WILD WEST ACTION!

Chas. Starrett
Russell Hayden in
"OVERLAND TO DEADWOOD"
Plus Cartoon Comic

IT'S M-G-M'S MUSICAL MASTERPIECE IN TECHNICOLOR!
Romping Red Skelton and dazzling red-headed Lucille Ball—and a host of stars and gorgeous girls—in a sparkling musical hit—from Broadway's spectacular $4.40 smash!

Crowds of stars! Whirls of girls! Showers of songs! The big show is bigger than ever now!
ROAR WITH RED SKELTON!
See the famous VARGA CALENDAR GIRLS
Du Barry was a Lady
starring RED SKELTON · LUCILLE BALL · GENE KELLY
with Virginia O'Brien · Rags Ragland · Zero Mostel
TOMMY DORSEY AND HIS ORCHESTRA
Photographed in TECHNICOLOR
9 GREAT SONG HITS BY COLE PORTER AND OTHER TOP TUNESMITHS!
A Metro-Goldwyn-Mayer Picture

plus a hit line-up of shorts
Tom and Jerry, MGM Color Cartoon—"The Lonesome Mouse"
★
Pete Smith's "Seeing Hands"—will thrill you!
★
"Romantic Nevada"
★
LATEST NEWS

Today - Sunday - Monday - Tuesday
Feature 12:50 3:10—5:30—7:50 and 10:10
Palace
Balcony 40c Main Floor 50c Children 10c

★ ★ War Bonds and Stamps On Sale Day and Night ★ ★

★ Last Times TODAY — Bill Boyd in "Happy Serves a Writ" — Bela Lugosi in "Ape Man"

Continuous Shows 12 to 12
Marion
Adults 25c Children 10c
Midnite Show Tonite & Sun. Mon.

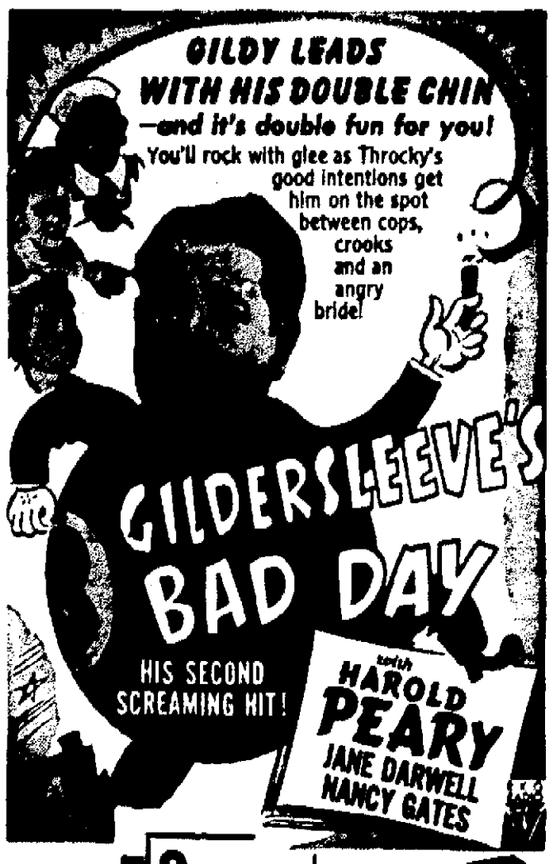
GILDY LEADS WITH HIS DOUBLE CHIN
—and it's double fun for you!
You'll rock with glee as Throcky's good intentions get him on the spot between cops, crooks and an angry bride!
GILDERSLEEVE'S BAD DAY
HIS SECOND SCREAMING HIT!
with HAROLD PEARY
JANE DARWELL
NANCY GATES

2 BIG HITS

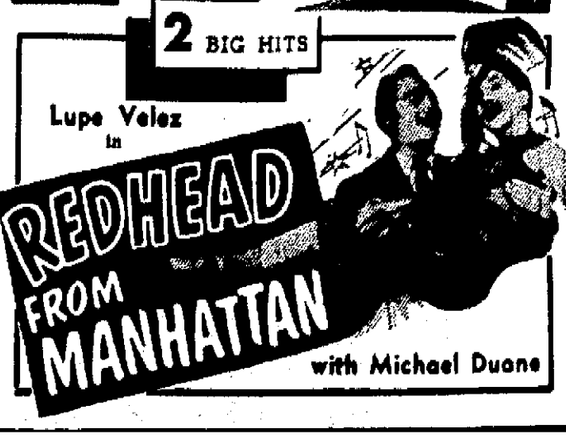

Something to get excited about!
The most sensational love story in years, undressed!
CHARLES BOYER · JOAN FONTAINE
ALEXIS SMITH
A Box Office Book Hit! — and Play Hit!
NOW a BIGGER HIT THAN EVER
from WARNER BROS.

CHARLES COBURN, [illegible], DONNA REED, [illegible], JAMES CRAIG, [illegible], DAME MAY WHITTY · Directed by EDMUND GOULDING
Feature at 1:00 - 3:10 - 5:15 - 7:30 - 9:40
ADDED! SELECTED SHORT SUBJECTS
MAT. 10c-20c-30c. EVE. 10c-25c-30c-40c. Tax Inc.
NOW PLAYING THRU THURSDAY
OHIO THEATRE

NEWSPAPERARCHIVE®
NEWSPAPERARCHIVE®

WANT ADS
The Marion Star

DIAL 2314

LOCAL WANT AD RATES

	Two Times	Three Times
Three lines	75c	$1.00
Each extra line	15c	25c
Minimum charge	75c	$1.00

Ads not ordered for consecutive insertions will be charged at the one time rate each time.

In figuring ads allow five letters words to a line.

Charged ads to Marion and Marion rural routes only will be received by telephone.

Ads ordered for three or six days and stopped before expiration will only be charged for the number of times the ad appeared and adjustment made at the rate earned.

Errors in want ads will be corrected and an extra insertion given only when notification is made before the second insertion.

The publisher reserves the right to edit or reject any ads deemed objectionable.

Closing Time for Transient Classified Advertisements Is 11 A. M. the Day of Publication.

1—ANNOUNCEMENTS

2—LODGE NOTICES

Visit
Your Clubrooms
Buy Bonds
If your son is in the A.E.F.
Sign him in the
V. F. W.

3—SPECIAL NOTICES

GET to your destination on time. Dial 2121 or 9191.
SAFETY CAB TAXI

H. P. S. PAINTS
Walter F. Mayes
576 Cherry St. Dial 6221.

BUY BONDS
MARION WINDOW CLEANERS
Save for Victory
Ride the Busses
20 Tickets $1.

4—PLACES TO GO

WHITE SWAN TAVERN
Nine miles south on Route 4.

NOTICE:—
We are unable to purchase or rent towels. Please bring your own.
CRYSTAL LAKE PARK CO.

Come Out to Elza's Tonight
On Harding Highway, 3 miles west

RIDE AT THE
IDLE HOUR STABLES
"The Home of the Six Horse Hitch"
Dial 82541.

LET'S EAT RESTAURANT
172 E. Center, open for business Good food. W. A. (Buck) Ralston.

COME out and ride at the Rambler Inn Riding Academy — Kimmel's Stables, Big Island. Dial 82769.

←LOST AND FOUND

LOST—Two keys between Church St. Parking lot and Main. Return to 130½ S. Main. Dial 7243.

LOST—Fox terrier, female, white with black spots. Answers to name "Pooch." Ran away from 145 S. Prospect St. during storm Thursday night. Dial 2405. Reward.

LOST—Man's unusual diamond ring mounted with blue sapphires. Lost in wash room of Hotel Harding. Liberal reward. No questions asked. Call Manager, Hotel Harding, 2393.

LOST—Black billfold. A gas ration book, west of Green Camp, W. H. Schwaderer, Rt. 2, Marion.

LOST—Fountain pen, Eversharp make, green barrel. Jim Kirby, C. Schell, 123 W. Center St.

LOST—Four No. 2 Ration Books. Ralph Hoover, John Hoover, Marcella Hoover, Dale Hoover. 868 Owen.

LOST—Ration Book No. 2
Carrie Salter
649 Henry.

LOST—Tiger kitten. Last seen on S. Greenwood. Reward.
Dial 4686.

HOUNDS, COLLIES and several others for sale.
Dial 5866. Marion Dog Shelter.

7—HELP WANTED

8—MALE

TRUCK DRIVER and crusher feeder. Steady work. Call J. M. Hamilton & Sons, 4728.

Wanted—Mechanic
Excellent opportunity and future, light work including motor tune-up and brake work. Top salary plus liberal bonus. Apply
Goodyear Service
Corner Church and State St.

MAN—4-F, not over 35 years of age to learn salesmanship National Cigaret Manufacturer. Permanent. State qualifications. Address Box No. 33 Care Star.

MEN wanted. Apply at Selter's Saw Mill or
Dial 2835 or 143-2112.

PORTER WANTED
Apply in Person
Midway Restaurant

Truck Driver
Wanted for
ICE DELIVERY ROUTE
City Ice & Fuel
173 Oak St.

PIN BOYS WANTED
MARION RECREATION
126 S. Prospect
Call after 6 p. m.

WANTED—MEN
Full Time, Permanent
JOB
ISALY'S
202 N. Prospect St.

WANTED
Yard Men
Overhead Crane Operators
Drill Press Operators
Hustlers
Engine Assembly Helper or Apprentice
Opportunity for draft exempt men to learn a trade.
The
General Excavator Co.

7—HELP WANTED

8—MALE

9—FEMALE

Saleslady, Experienced
Apply in Person

Wanted—Beauty Operator. Good salary to right party.

Wanted Dishwasher
Apply in Person
Midway Restaurant

Beauty Operators
PERSONALITY BEAUTY SALON
Mrs. Davidson Dial 2159.

KITCHEN HELP WANTED
Apply in Person
Turoff's Restaurant.

WANTED—Several girls with knowledge of bookkeeping and typing, experience not necessary, for essential industry. Permanent position. Write Box 26, care Star.

WANTED: Girl or woman for general housework. Has mother. Good wages. Apply at once 70 Davids.

GIRL, 21 to 40, steady or part time, good pay. Baldwin's Nut Shop, 128 S. Main. Dial 2505.

WANTED—GIRLS
Who are out of school, for full time employment as waitresses. Quick advancement. Eight hours, six days, every other evening off.
ISALY'S
South Main St.

Experienced Salesladies for full and part time
Box 35 care Star

GIRL for assistant bookkeeper and typist by old established Marion firm. High school graduate preferred. Experience not required. Box 55 care Star.

CHRISTMAS CARDS 50 FOR $1. Name imprinted. Up to 50c on 21-Card $1 Box. 11 others—Gift Wraps, Everydays. Sell friends. Samples on approval. HartfelArt, 305 Adams, Dept. K-6, Chicago.

WOMAN for housework and care of children while mother works. 667½ W. Center St.

10—MALE AND FEMALE

FULL OR PART TIME. Men and women. No experience necessary. Field manager will teach you. Sell most beautiful Bible in 500 years, on small monthly payments. Age no barrier. Highest commissions. ROYALTY, Box 1968, Newark, N. J.

11—SITUATIONS WANTED

EXPERIENCED bookkeeper and typist desires part time work. Box 21, The Star.

12—Special Instructions

Hawaiian Guitar Lessons
Instrument and music furnished. A trial lesson free. Dial 6063. Price's Hawaiian Studio of Music 140½ S. Main.

ENTER SUMMER SCHOOL
Monday. New classes now forming. THE MARION BUSINESS COLLEGE
Dial 2767.

14—BUSINESS SERVICES

ANTHONY'S
The House of Services
Dry Cleaning
Hat Cleaning
Laundry
Cabinet Towel Service
Dial 2333.

Electric Refrigerator Service
Dial 6858—D. W. Little
BUCKEYE ELECTRIC CO.

WE inspect, adjust and repair any sewing machine. Cash for used machines. Singer Co., Dial 6142.

TOM'S washer repair, wringer rolls parts. Open from 9 a. m. to 4 p. m. Dial 2078—237 S. Main.

Rubber Stamps Made To Order
Prompt Service
Wiant's—120 S. Main. Dial 3144.

All Kinds of Light Hauling
Dial 3137
Calvin Harper. 569 Sugar.

ELECTRIC SWEEPER REPAIRING
Service any make cleaner.
1014 E. Church. Dial 3315.

PATCH PLASTERING
Dial 3538.

ELECTRIC Heating, Ventilating, Painting, Decorating, Plumbing Service. 144 Blaine. Dial 3235.

COMPLETE typewriter and adding machine service—all makes. Dial 3144. Wiant's, 120 S. Main St.

16—BEAUTY AND BATH

WE SPECIALIZE in feather fluff and feather cut permanents.
RIZZO BEAUTY SHOP
Next to Ohio Theater Dial 2776
Try a Cleated oil Flat
LETT'S

FASHION BEAUTY SALON
Phone 2941 Caledonia, O.
RUTH D. WEIR, OPERATOR.

NEVA GRACE BEAUTY SHOP
128 E. Fairground Dial 2202.
Open Evenings by Appointment

BOYD'S Beauty Shop will be closed from the 14th of August to the 1st of September.

Elite Beauty Shop
Dial 2916. 123 E. Center.

BARTELS BEAUTY SHOP
175 E. Center. Dial 2818.

LO-DUSKA Beauty Shop, LoDuska Garber, owner, manager and operator, 158 N. State St. Dial 2586.

GET your feather bob at the coolest shop in town.
VANITY BOX. Dial 2978—4470.

OPEN Monday and Tuesday nights for permanents. JEAN ANN SHOP 747 Davids. Dial 2580.

Cameo Beauty Shop
Closed Wednesdays 133 W. Center.

17—CLEANING AND WET WASH

HAVE your clothes cleaned the quick, colorless way. Dial 2477.
SPOTLESS CLEANERS

Much Motif for Your Money
AT MORRIS CLEANERS
Thrift Deluxe $1—Dial 2058.

Men's Suits
Cleaned and Pressed
$1
We call for and deliver
Acme Dry Cleaners
Dial 4182. 234 Oliver.

19—Painting—Paperhanging

Paint with
Magnet
House Paint

We carry Kemtone in all colors

W. H. GUY HARDWARE
202 N. Main

24—MERCHANDISE

25—Moving—Storing—Packing

Packing
THE SLEEPER CO.
Dial 4247.

26—MISCELLANEOUS

Sweeper Service

Pump Jack Like New
WILL EXCHANGE FOR LIVESTOCK

FULLER BRUSH CO.
Sales and Service. Dial 3812.
RAY Doucette. 612 Sugar St.

BAND SAW FOR SALE
Rail bearing Dunlap saw.
Call at 768 Henry.

24" H. P. Johnson outboard motor, perch kicker. All in good condition. Dial 4488, 703 Henry.

Motors, Structural Steel, Pipes, etc.
We Buy Scrap Iron and Metals
MARION IRON & METAL
456 W. Center. Dial 2158

112 RATS killed with one Shuttes Red Squill, guaranteed harmless to chickens, animals. R. D. Luke Hdw.

LADIES, 16"x21" Drill presser, tools, etc. Phone 6283
262 W. William Delaware, O.

ONE 12-ft. grocery counter in excellent condition. 50 to 75 ft. good shelving. See J. M. Landis, Green Camp, O.

27—HOUSEHOLD GOODS

ONLY A FEW LEFT!
Steel Bathroom Cabinets
with perfect mirrors
Baldauf & Schlientz, Inc.
Dial 4181 259 N. Greenwood

ICE REFRIGERATOR
Excellent condition.
250 S. Vine St.

9x12 rug, good condition.
HARDEN'S MUSIC STORE
168 S. Main St. Dial 2773.

WE NOW have a new supply of electric sewing machines for rent. Singer Sewing Center. Dial 6412

Mattress Special
with 6 Quality features
Big, Heavy, SIXTY POUND
JUMBO
1. Deep Tufts
2. Steri-Septic Ticking*
3. Pre-built Quilted Border
4. Cotton Felt Top and Bottom
5. Taped Handles
6. Taped Roll Edge
7. Bleached Cotton Center
8. Low Price
$16.95
Regular Price $19.95
*The Steri-Septic fabric which covers this big mattress has been tested extensively and proven in government laboratories as actually moisture and bacteria repellent. A genuine safeguard to your health!
GROLL'S
at Waldo
Open Tuesday, Thursday and Saturday evenings 7 to 9.

MATTRESS SPECIAL
$7.95—$9.95—$11.95
Real Values
SCHERER'S
381 W. Center.

Good upright piano. Large house tent, also umbrella tent in good condition.
McELHANEY'S
AUCTION HOUSE
152 E. Center.
Call at 119 N. State. Dial 2863.

FACTORY rebuilt electric sweeper for trade.
HARDEN'S MUSIC STORE
168 S. Main St. Dial 2773.

FOR SALE—Good kitchen gas cook stove.
450 Windsor St.

COMBINATION cold packers and steam washers.
HULL'S LOCK & KEY SHOP
155 N. Main, Marion, O. Dial 2759.

FOR SALE — Dining room table, five doz. glass jars.
217 Edwards.

GAS range in excellent condition. $10. K. J. Hiatt.
Smeltzer Rd.

TWO davenports, 5-chair dining room suite; magazine table; two good rugs. Dial 4196.

NEW upholstered living room suites and heating stove. For sale or trade. Rear of 318 Oak St.

Nevada Furniture Store
Nevada, O. Open evenings.

LARGE refrigerator, Easy washer, two bedroom suites, extra bed, springs, one dining room suite, kitchen set, gas range, utility cabinet, 3-piece living room suite, tilt-back chair and ottoman, large and small radios, studio couch, coal heating stove, gas heater, secretary and section of book case, three nice rugs, two cheap rugs, coffee and end tables, '34 Chevrolet Pick-up truck. Call after 1 p. m. 770 Davids St.

28—MUSICAL MERCHANDISE

LET us be good and go to Church tomorrow. Write to Wm. Dowler, Piano Tuner. Dial 3267.

WANTED—Small size pianos, will pay cash. Jess T. Dowler, W. Church, Dial 2899.

3½ OCTAVE Deacon xylophone, Bargain.
HARDEN'S MUSIC STORE
168 S. Main St. Dial 2773.

FOR SALE—E Flat alto saxophone. Just like new.
Dial 82597.

31—DRUGS

Have You Tried
Lower's ZZZ Tablets?
They are the widely proven aid for liver and kail trouble, stomach and intestinal disturbances.
Lower's Pharmacy
421 W. Center Dial 4106

32—FOOD

STRINGLESS green pod and Kentucky Wonder beans, for canning. Dial 82521.

OLD ROCKIN' CHAIR'S GOT ME

Whether it be a Louis XIV, Louis XVI, Queen Anne, Colonial, Duncan Phyfe, Early American, or modern, someone is eagerly wanting it.

Most of the new furniture manufacturers are out for the duration. Therefore, many young couples as well as others are trying to furnish their homes with used furniture.

Don't deprive them of their needs!

Dial 2314

THE MARION STAR WANT AD DEPARTMENT

And one of our ad writers will assist.
Don't delay! Do It Today!

24—MERCHANDISE

32—FOOD

White Rock Chickens
2½c and 35c lb.
Large Morrow County Potatoes
Only $2.25 hundredweight
LAWRENCE FARMS MARKET

Press Cider
Every Wednesday Forenoon
REITER'S CIDER PRESS

SWEET CORN
Excellent quality. Carl Gillespie, ½ mile south Prospect, State Rt. 203.

A Flour and Feed
for every purpose
PROSPECT FARMERS EXCHANGE
BURTON DOWN ON BLAINE
SPRING FRIES

NO. 1 table potatoes, Indiana watermelons; tomatoes 6c lb. Dial 2839, 408 Pies.

POTATOES
SAGER 666 Irey Ave.

New Potatoes, 50c peck
Beets and carrots, 5c bunch. Canning green beans, carrots and beets.
FAIRVIEW GARDENS
433 W. Fairground Dial 5712

TOMATOES, 3 LBS. for 25c; sweet corn, peaches. All home grown.
STINEHELFER'S. 757 N. Main.

GOOD watermelons 25c. A few canning peaches. Potatoes 55c peck. Sweet corn, Indiana cantaloupes, home grown tomatoes 10c lb. Oranges, lemons, apples, onions and cucumbers. Reese's Tent Market at City parking lot.

PEACHES. At a later date I will have ready slightly less than a normal crop of Elberta Peaches. They promise to be large and exceptionally nice. Watch this column for definite ripening date. Orchard 8 mile south of Mt. Vernon on State Route 556.
IVAN McDONALD.

33—Seeds—Plants—Flowers

Hemmerly's Gladiolus
Are extra large this year. Come and see them at 229 East Fairground. Dial 9517. Also baskets.

GLADIOLUS!
Also baskets filled.
Dawsons, 700 Merkle. Dial 3902.

GLADIOLUS
Dorfe's 339 Franconia. Dial 4779.

GLADS 50c DOZ.
Call after 5 p. m. Dial 9011.

GLADIOLUS
Kull's at 197 S. Grand. Dial 4038.

34—HOBBY EXCHANGE

Archery Sets
Complete Line of Sporting Goods
FIRESTONE STORES
273 E. Center.

35—PUBLIC SALES

PUBLIC SALE
OF CONSIGNED GOODS
123 MILL ST.
Saturday, Aug. 14—8 p. m.
Studio couch, good living room suite, 9x12 rug with pad, beds, dressers, ice boxes, white enamel table top gas range, practically new, breakfast set, settee set, utility cabinet, rockers, porch swing, reed chairs, dishes, etc. two truck loads of other furniture.
Don't miss this sale. We will start at 5 o'clock and sell till midnight.
Bargain House of Marion
Williams' Auction
123 Mill
WILLIAMS & PURDY, Aucts.

36—COAL DEALERS

Coal — Coal — Coal
Order coal now and avoid delay this fall. We have that good Olma stoker coal, No. 5 Pocahontas Lump, Blue Flame, Green Parrot, Red Robin and Gem Red Ash, all premium grades.
K. & R. Coal Co.
125 Leader St. Dial 3252.

NOW is the time to get your winter's coal. Order a load by Dialing 2355.
W. E. FETTER COAL CO.

24—MERCHANDISE

35—PUBLIC SALES

PUBLIC SALE
As I am leaving the state, I will sell the following goods at the
WILLIAMS AUCTION HOUSE
123 E. Mill
Monday Nite, Aug. 16
8 P. M.
Five 9x12 rugs, 6x7 rug, two iron beds complete, two dressers, rockers, odd chairs, oak dining room suite, buffet, kitchen stool, four bed spreads, five comforts, pillows, bathroom heater, clothes rack, dishes, utensils, lawnmower practically new, set of extension ladders, porch swing, many other items.
Terms—Cash.
MRS. E. B. THOMAS
Col. F. E. Williams and C. B. Purdy, Aucts.

PUBLIC SALE
As we are moving from Seffner Ave., we will sell at the
WILLIAMS AUCTION HOUSE
130 E. Center
Tuesday Nite, Aug. 17
8 P. M.
Two beds complete, cot, kitchen table and chairs, dining chairs, combination china closet, Heatrola, gas range, davenport, stands, other items will be sold at this sale—late model table top gasoline range, good bedroom suite complete, floor model radio like new, and many other items.
MELVIN HOFFMAN
Williams and Purdy, Aucts.

PUBLIC SALE
Due to ill health and shortage of help I will sell the following personal property at public sale, 1½ miles southeast of Fulton on Pennsylvania Ave., road on the old Vernon Powell farm,
TUESDAY, AUG. 17
1 P. M. WAR TIME
9 HEAD OF CATTLE
Five-year-old Shorthorn and Jersey cow, 8-year-old Jersey cow, aged cow due to freshen in Sept. Six heifers, 10 to 15 months old, some are bred.
One black mare, seven years old good worker, weight about 1450 lbs.
HOGS
Sow and eight shoats, weight 40 to 100 lbs. Poland China boar.
40 HEAVY BREED HENS,
YEARLINGS
12 EWES—Coarse wool.
10 RABBITS
TOOLS
Mower, rake, wagon, walking plow, harrow, set harness, electric radio cabinet, two steel oil drums, disk, corn plow, single shovel. Many other small items.
Terms Cash.
GLEN RUNKLE, OWNER.
Williams & Purdy, Aucts.

36—COAL DEALERS

Three cars coming this month
Dixie Special Lump
Call us for direct delivery to you. Financing Plan if Desired.
C. & O. COAL YARD
150 E. Center. Dial 6242 Eve. 6252

NO. 3 POCAHONTAS
H. C. KING LUMBER CO.
313 Uncapher. Dial 4223.

Car of W. Va. Splint and Dorothy Lump for immediate delivery.
City Coal and Service
C. E. DEYSON, MANAGER
429 Monroe St. Dial 3279.

CENTRAL COAL CO.
Pauline Barnhouse, Sales Mgr.
615 W. Center. Dial 2455.

Pocahontas Lump No. 3 treated	$5.95
Pocahontas Egg	5.60
W. Va. Splint	5.50
Kentucky Lump	5.50

D. C. GASTER. Dial 2850—2661.

Dial—2716—Coal
Call Charlie for Clean Coal
Whiteum Hide & Fuel Co.

37—COAL HAULERS

CLEAN lump coal, low in ash, no clinkers.
Dial 9543.

40—Farm Stock—Equipment

39—BUY—TRADE OR RENT

Cream Wanted
Parish Dairy
Highest Market Price

Hay, Straw, Wanted

40—Farm Stock—Equipment

41—DOGS—PETS—SUPPLIES

WILL GIVE AWAY four part Persian kittens.
E. St. Marion.

EATING RABBITS, breeding does. Ranch price all over U.S. Ship with Parking Fee and Express. See Sears Bicycle, 241 Bidwell Marion.

PUREBRED AIREDALE Puppies, Cocker Spaniel Puppies, Fox Terrier Puppies, all ages. Dial 2496.

PUPPIES, BOARDED
FOR ALL KENNELS
Must be seen to be appreciated.
Phone 1 O Dial 2492.

SANITEDAR d g bedding repels flies, kills odor, makes coat glossy. Bushel bag 75 cents. Hershey & Cooper, 132 W. Center

42—POULTRY AND SUPPLIES

Sisson's Electric Hatchery

WE handle a full line of Master Mix Feeds at reasonable prices.
OHIO FARMERS FEED & SUPPLY
Quarry St. Dial 4191.

ELECTRIC BROODERS
We have a new shipment of them and metal founts. Get yours while they last.
THE HOPSON HATCHERY
Phone 5XW—LaRue, Ohio.

200 LEGHORN PULLETS
Three weeks old.
MARION HATCHERY Dial 2972.

PULLETS — 200-225
WHITE Australorp pullets with enough cockerels to mate. Almost ready to go into production. With the premium hatchery contract. Price $1.75 per head. This is "Best" ROP sired flock.
HAROLD CAVE, MARSEILLES, O.
PHONE LARUE 133W

ALSO a younger bunch, same kind, same quality, 100 to 115 head with cockerels to mate flock. Hatchery contract 75c each.

43—LIVESTOCK FOR SALE

Livestock Auction Every Thursday 1 p. m.—Top Prices
GALION UNION STOCKYARDS

TWO extra large ten-day-old Holstein bull calves. One-day-old whiteface calf.
Paul Lawrence Dial 82521

13 NICE PIGS
10 weeks old
Bill Fields Brush Ridge

THREE-DAY-OLD CALF.
Carl J. Russell
Phone 22F33, Prospect, O.

8 Nice Pigs, 3 months old.
V. A. Davis
Green Camp, O.

THREE fresh cows and two springers.
H. D. WILSON. Dial 142-1712.

TWO Jersey cows, kerosene range, dining room table, E. E. Newland, one mile north of Meeker off of Route 38.

THREE colts from six months to three years old and one extra good brood mare 12 years old.
Dial 142-2512

10-MONTH-OLD Shorthorn bull. Oscar Linstedt, on State Route 529.

Stockers — Feeders
WHITE FACED CALVES
and yearlings
Dial 15944 Frank Rush

Livestock Auction Every Saturday 10:30 a. m. — Top Prices
Horse Sale Every Wednesday, 1:30
Bucyrus Livestock Commission Co

HIGHEST
Prices paid for lambs, calves, hogs, and cattle. Prices not at farm. No commission. No trucking charges. Dial 2251, Delaware. 1333 Waldo. 82689 Marion.
DELAWARE LIVESTOCK

F.T.Z. PHENOTHIAZINE for worms in sheep, lambs and swine.
SIEG'S DRUG STORE
Richwood, Ohio
Open Every Night.

44—FEED—FARM EQUIPMENT

GET your Hardware needs at your Service Hardwares.
Waldo-Green Camp Hardware
Waldo, O. 4721 Green Camp, O. 7411

LOW iron wheel wagon without rack; 7-ft. Oliver disc; 12-inch Oliver riding plow. All in excellent condition. Dial 141-2932.

FEDERAL garden tractor, $125. Motor just overhauled. Call Bucyrus 6132 or O. D. Baker, Bucyrus, O., Rt. 4.

TRADE—Good two 14-inch tractor plow, good 12-inch plow. Will sell one 9-disc drill, $15.
R. L. Adams, Cardington, O.

Farm Master Hen Nests
8 nest size $5.95
12 nest size $8.95

Sears, Roebuck and Co.
231 W. Center St. Marion, Ohio.

WE carry a full line of Red & Co. roofing, roll or shingle, in stock. Also roll brick siding.
DUTT IMPLEMENT CO.
416-24 N. Main. Dial 2015.

400 bushels ear corn
Dial 5294 days or
5164 evenings.

48—FINANCIAL

44—FEED—FARM EQUIPMENT

BELTS
Farmers Implement Co.

BELTS, PUMPS, PULLEYS
Ward's Farm Store

"PITTIES" FOR VICTORY
GLENN WALRAVEN
Dial 2761

Zero Lockers!
Let us fix up this week
Come — Write — Call
Wyandot Packing House
Wyandot, Ohio.

45—PUBLIC SALES

Final FURNITURE SALE
Call PEARL at 8 A. M. for bargains
H. F. Shaffner, Dial 2477

41—FEED—FARM EQUIPMENT

BLAINE AVE. BARGAIN
Seven rooms, all modern, hardwood floors, garage. Will sell on Quick possession. Only $4,500. Will make good investment.
OAKLAND HTS. — Seven rooms, modern, Garage. Possession. $4,200.
BUNGALOW — Five rooms, modern, possession. Lot 50x150, southwest. Only $3,750.
Walter E. Schaffner
128½ S. Main St. Dial 2405 or
STRICTLY modern double, east. Priced to sell, or would consider trade.
J. W. KLINEFELTER
J. F. DIETSCH, SALESMAN
132½ E. Center. Dial 2432
TWO SIX ROOM PROPERTIES Southwest, good income, Western, around $3,000. 605 W.

49—MORTGAGE LOANS

FARMERS ATTENTION! Loan to buy or refinance a farm. Interest 4%. Long terms, Low Interest Rate, payments to suit you. Apply today. See H. F. Shaffner, Secy.-Treas. Marion Nela Inv. Co. 191 E. Center St., Marion, Ohio.

50—MONEY TO LOAN

MONEY FOR FARMERS AT 4½%. See Marion Production Credit Assn., 137 E. Center. Dial 2172.

LOANS to farmers at 4½% by Producers Livestock Credit Association, 137½ E. Center. Dial 9336.

53—FOR RENT REAL ESTATE

55—APARTMENTS and ROOMS

Sleeping Room, Close In
505 S. Main.

THREE nicely furnished rooms. Private bath and entrance. Frigidaire. Adults only. 205 S. High.

ONE and two furnished light housekeeping rooms. Utilities paid. Private entrance. 172 W. Center.

ONE room furnished apartment. Private entrance.
205 S. Prospect.

THREE furnished rooms, modern, close in. Down. Want reliable couple for 2½ months.
150 Bellevue.

TWO light housekeeping rooms for rent. Prefer a couple or two gentlemen. 346 Thompson St.

COOL modern sleeping room. Garage phone. Dial 3006 or 735 E. Church.

WILL rent one bedroom with privilege of cooking, laundry, garage, etc., to man employed home to employed couple. References.
115 Bryan Ct.

LARGE, cool modern sleeping room. Dial 3006 or
619 N. Prospect St.

FURNISH d apartment, studio couch, cabinet sink, and porch in modern home. Utilities paid. Adults only. 250 N. State St.

THREE room furnished apartment. Down, private entrance.
Dial 9011.

SLEEPING room on bus line. Call before 9 a. m. or after 7:30 p. m. at 240 Davids.

LIGHT housekeeping room, up. Also sleeping room. Modern home, close in. 324 S. High.

56—HOUSES

FOR RENT—Small house in country with one acre of ground. Electric and outbuildings. Call at 446 Park St.

FIVE room house, unfurnished. Adults only. References required. H. H. Bernauer, 123 E. Fairgrounds.

New Homes For Rent
Corner Fish Ave. and Klerx. Two bedrooms—to incoming or temporarily located workers doing war work. References required. Rent $15 per month.
Universal Housing
145 E. Center.
Dial 2917. Dial 2662.

60—GARAGES

BUILDING, 20x30 suitable for garage or storage space.
CARL HAAS Dial 2570

61—WANTED TO RENT

WANTED TO RENT—50 to 100 acres, with good improvements. Cash basis. Can give references. Box 22, care Star.

WE have a client who wants to rent a large room or garage for business centrally located. Frank E. Reiser. Dial 142-1523, Waldo.

IN OR NEAR Marion, modern house with garage.
Dial 2550.

62--FOR SALE REAL ESTATE

62—HOUSES

MODERN, air conditioned, south. Sell or trade for farm. $5,750. SEAS Real Estate. Dial 7243

TO BUY OR SELL—C. SCHELL Must leave Marion immediately—will sacrifice eight-room completely modern home, Silver St. East—Five rooms, electricity, etc. All in fine condition. Vacant. $4,500.
South—Semi-bungalow. Strictly modern. In excellent condition. Small yard.
C. SCHELL, INC., 123 W. Center St.
10-7, 2490—178—7256

TEN room house with two baths. East of courthouse. Cheap if sold soon. Dial 9084.

MODERN six rooms and bath in east end; good school location, second floor recently refinished. Call owner 3738 evenings.

SEMI-BUNGALOW
Five rooms and bath. Strictly modern. 151 Charles.

EAST—SIX ROOMS, modern, hardwood floors, Brick mantel, Breakfast nook, two room basement. Price $5,200.

SEVEN ROOMS, modern except furnace. Extra large lot. Double garage. Plenty of fruit. $3,200.
Owners Leaving City
Prichard & Daniels
114½ S. Main.
Dial 2791, 7262, 9414.

Do you want to Buy—Sell or Rent?
Dial 2825
SANSOTTA REAL ESTATE
249 W. Center.

62--FOR SALE REAL ESTATE

63—HOUSES

HAFFNER PARKWAY
NORTH—Modern 8 room
PEARL ST.—All modern 11 room
MAIN ST.—Bath, etc.
STATE ST.—Modern
ALLEN—East, 10 rooms
WEST SIDE—$500 down
Main St. Duplex
Hardwood floors, oil heat
Rent $70 per month
CARL HAAS

COWAN SPECIAL
PEARL ST.—Near
Attractive 8 room
Newly painted
Extra large
FOOT FRONTAGE
St. with two modern
six-stall garage.
can be bought for
will make a good
Make Me An Offer
H. D. COLE, BROKER

WHY put up with a rental
time, when you can
home with rent
Better talk it over with
the
MARION FEDERAL SAVINGS & LOAN ASSOCIATION
134 E. Center St.

SIX rooms, modern, oil
Parks St.
SEAS REAL ESTATE

N. MAIN—Seven rooms
52nd St.—Six room
Highland Heights—Six
H. P. DRAKE
122 N. State

VERNON HEIGHTS
BARGAIN — Six rooms, modern, also den and sun
Hardwood floors up
double garage, large
sacrifice for $5,250.
H. Shaffner, Dial 2477

BLAINE AVE. BARGAIN
Seven rooms, all modern, hardwood floors, garage. Will
Quick possession. Only $4,500.
Will make good investment.
OAKLAND HTS. — Seven rooms, modern, Garage. Possession. $4,200.
BUNGALOW — Five rooms, modern, possession. Lot 50x150, southwest. Only $3,750.
Walter E. Schaffner
128½ S. Main St. Dial 2405 or
STRICTLY modern double, east. Priced to sell, or would consider trade.
J. W. KLINEFELTER
J. F. DIETSCH, SALESMAN
132½ E. Center. Dial 2432
TWO SIX ROOM PROPERTIES Southwest, good income, Western, around $3,000. 605 W.

64—LOTS

Plan for a Home
Nine lots in East Marion with bearing apple trees, on Ave. Make us an offer. terms.
LAWRENCE FARMS MARKET

66—FARMS

115 ACRES, all good buildings of crops. Good land. $55 per 120 Acres, good house, good barn, other outbuildings, electric. $8,000.
Other large and small farms
J. C. Sharrock
Caledonia, Ohio. Phone

99-20-13, ACRES, good buildings, electricity, 20 miles from Marion. B. R. FELT, 554 E. Center. Dial

80 ACRES—Rt. 42, seven modern, fine barn, extra good. A real buy, $10,000.

124 ACRES—Southeast of Modern six-room. Other buildings. Level soil. $75 per 112 acres across highway to be added, making a 236-acre A. F. HARRUFF, 152 S. Main Dial 2859
or Norris Hill, Caledonia.

32¾ ACRES, good land, water, electricity, well, all buildings, 15 miles east of Marion on Route 30. Box Star.

RICHWOOD—Six rooms, $2,000.
60 others to choose from.
McCLEARY REAL ESTATE
14 Court St.

FARMS for sale, 200 acres, good buildings, house eight old, crops speak for soil. Will take Marion in trade. 110 Acres, good buildings, electric, new heating plant, new bathroom installed, $100 per acre sell with stock and crops for $16,000. Wm. Clark, 125 East Carroll St., Canton, Ohio. Private owner.

250 ACRES OF EXCELLENT Well fenced and tiled. 40 acres alfalfa. Fine nine room Electricity, good barn 72x60, one 40x80. Two room milk on state highway. $89 per Worth considerable more
LONG'S REALTY
126½ S. Main. Dial 3725, 6

NEAR MARION, six-room country home, poultry barn, garage, good soil for ing. Real buy, $4,200.
WILSON JONES
189 E. Center Dial

"The Old Home

274.44 Acre grain and south of state highway 3 south of LaRue. O. frame house, 11 rooms, ground cellar, two large with sheds attached, granaries, hog house, tool sheds, three chicken seven corn cribs, Fairbanks standard cover and numerous ings. It took one acre roofing to cover Electricity. Six fine wind pump, flowing home and barn. flowing spring stream the farm. 205 acres plow vation, 29 acres blue stem, 27 acres woods, bearing fruit trees. $10,000 down, balance ly at 4½. Possession 1944. A. F. Sager, 4090, 419 Cherry St.

FOR sale or trade, modern bungalow. location property.
MARION FARM AND HOME
E. R. MULVAINE.
130 E. Center St.
Dial 2559 or

55 ACRES, Seven room barn, sheep barn available—on highway Tischer. Phones 4128, Gilead, Ohio.

153 ACRES, well farm. Exceptionally bank barn, electric and water, good house, rolling potato and $12,000. Others. H. F. Gilead.

156½ ACRES on Harding West, eight miles Electric. Write Box

68—WANTED TO

WILL PAY CASH
For a number of homes, any section of Marion, singles semi-modern, doubles or duplex. Description and best price care of Star.

WANTED
Real Estate Investments, good returns. Business, Doubles or Duplexes, address and details 20th Box 20, care

I WANT to buy a five strictly modern home, east. Will pay cash. E. Schaffner. Dial

The Gumps By Gus Edson

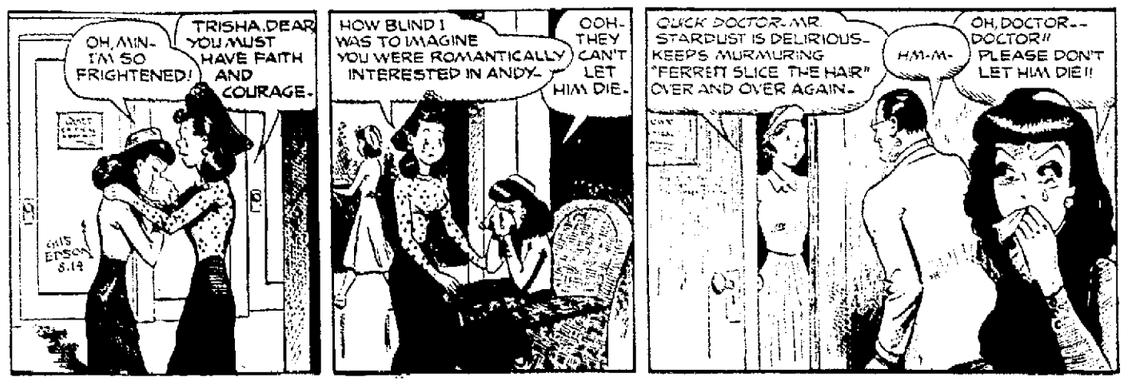
OH, MIN- I'M SO FRIGHTENED!
TRISHA, DEAR YOU MUST HAVE FAITH AND COURAGE-
HOW BLIND I WAS TO IMAGINE YOU WERE ROMANTICALLY INTERESTED IN ANDY-
OOH- THEY CAN'T LET HIM DIE-
QUICK DOCTOR- MR. STARDUST IS DELIRIOUS- KEEPS MURMURING "FERRET SLICE THE HAIR" OVER AND OVER AGAIN-
HM-M-
OH, DOCTOR-- DOCTOR!! PLEASE DON'T LET HIM DIE!!
GUS EDSON 8-14

NEWSPAPERARCHIVE®
NEWSPAPERARCHIVE®

70—AUTOMOTIVE

REPAIRS and SERVICE

AUTO GLASS

RECANIZING
TIRES and TUBES
Grade 3 Tires

Service & Parts
Trained Mechanics

Filling Station

MOTORCYCLES and MOTORCYCLES

Harley-Davidson

TRAILERS

PASSENGER CARS

McKinney Motor Sales
Dial 15581.

1936 Deluxe Plymouth
convertible coupe, good
tires, radio, heater.
Full price $645.

R. AGNEW AUTO SALES
Dial 2778

1937 Ford Coach

Walston Motor Sales
Dial 2986.

QUALITY CARS

'42 PLYMOUTH

'41 OLDSMOBILE

'41 CHEVROLET

'41 CHEVROLET

'41 PLYMOUTH

'41 FORD

CHEVROLET 2-DR. SEDAN

'35 PLYMOUTH 2-DR. SEDAN

CHEVROLET COUPE

MIDTOWN CHEVROLET CO.
LOT IN REAR
Dial 2382.

For Sale

Restaurant

Coupe, motor
Ground.

Four-
Chevrolet Town

DeLuxe

to choose from.
AUTO SALES
Dial 9699.

Good Used
Here

Sedan.
Sedan
Sedan
Special DeLuxe Sed.
Sedan
Four-Door Sedan
Coupe
Coupe
Four-Door
Sedan
Coach
Line

EVENINGS
ALBERT
N. Main.

70—AUTOMOTIVE

USED CAR SPECIALS

DONELSON MOTOR CO.
Dial 2447.

Used Cars That Are Sure to Sell Quickly!

1941 BUICK

1941 PLYMOUTH

1939 PONTIAC

DANNER BUICK CO
LOT CLOSES AT 6 P. M.
EXCEPT BY APPOINTMENT
BIG USED CAR LOT
Dial 3978.

77—WANTED TO BUY

WANTED 50
USED CARS
in the next 30 days. If you have any kind of Used Car bring it in.

Symes Motor Sales
Dial 2177.

Wanted Used Cars
Any Make or Model
Will Pay Highest
Prices in History

Drumm Auto Sales
(Formerly Chivington Garage)
Dial 5669

LOSE DRIVING RIGHTS

Driving rights of a 16-year-old Marion boy, arrested by city police Tuesday on investigation concerning an auto accident, were suspended by Juvenile Judge Oscar Gast Thursday. He and another 16-year-old boy arrested at the same time and place were turned over to their parents on probation. The first boy was at the wheel of a stalled car which the other boy was helping to push, city police reported. The car suddenly got out of control and ran up over the curb of the sidewalk at the intersection of Wood street and Uncapher avenue and struck George Sutton, 82, of 715 Wood street. He suffered minor injuries. The two boys were taken to county detention home by city police following the accident and remained there until their appearance in juvenile court.

QUITS RATIONING POST

MT. GILEAD—Webb McKibben of Mt. Gilead resigned Thursday as a member of the Morrow county rationing board. He was a member of the mileage panel. Other members of the panel are: Ray Booher and H. J. McCamman of Mt. Gilead, and Frank Aliga and J. J. Kientz of Cardington.

KILLED IN ACCIDENT

By The Associated Press

COATESVILLE, Pa., Aug. 14—William Rosevear, 70, of Youngstown, Ohio, was killed and three passengers in the automobile he was driving were injured when the car crashed into a stalled truck on the Lincoln highway six miles east of here last night.

NOTICE OF APPLICATION

Public notice is hereby given that a joint application has been filed with the Public Utilities Commission of Ohio to transfer Certificate of Public Convenience and Necessity No. 4605 from Clifton H. Wenig, the present holder thereof, to Ronald D. Simpson. The transferee purposes to adopt all tariffs and schedules now on file with the said Commission. Interested parties may obtain further information as to said application by addressing the Public Utilities Commission of Ohio, Columbus, Ohio.

Clifton H. Wenig, Transferor
R.F.D. No. 1, Agosta, Ohio
Ronald D. Simpson, Transferee
5th and Front Street
Lancaster, Ohio

LEGAL NOTICE

Notice is hereby given that the First Account of Clarence A. Kell, Executor of the estate of Peter Kell, deceased, being Case No. 15023 in the Probate Court of Marion County, Ohio will be heard on the 7th day of September 1943. Exceptions to said Account may be filed at any time not less than five days prior to the day set for the hearing.

OSCAR GAST,
Probate Judge

NOTICE OF APPOINTMENT

Estate of Walter Wynn, deceased.
Notice is hereby given that Edward T. Jones has been appointed and qualified as Administrator of the estate of Walter Wynn late of Marion County, deceased. Dated at Marion, Ohio, this 13th day of August A. D. 1943
Case No. 15407.
OSCAR GAST, Probate Judge,
Marion County, Ohio

NOTICE OF APPOINTMENT

Estate of Clara Detrick, deceased.
Notice is hereby given that B. F. Detrick has been appointed and qualified as Administrator With the Will Annexed of the estate of Clara Detrick, late of Marion County, deceased. Dated at Marion, Ohio, this 30th day of July, A. D. 1943.
Case No. 15365.
OSCAR GAST, Probate Judge,
Marion County, Ohio

NOTICE TO MERCHANTS

August 14, 1943

On and after the above date I will only be responsible for debts personally contracted by myself.

H. V. Barnett

Acknowledged before me and in my presence this 13th day of August, A. D. 1943.

Frank Wiedemann,
Notary Public, State of Ohio

New York Stock Quotations

12 O'CLOCK QUOTATIONS

American Can	83½	Erie	11
American Rad. & S.S.	15¾	General Electric	32
American Smelting & Ref.	53¾	General Foods	34¾
American Tel. & Tel.	151	General Motors	63¼
American Tobacco B	53¾	Goodrich	33¼
Anaconda	25¾	Goodyear	33¼
Atchison, Topeka & Santa Fe	49¾	International Harvester	60¾
Baltimore & Ohio	4¾	Kresge	14¾
Bendix Aviation	35¾	Kroger	17¾
Bethlehem Steel	73¾	Montgomery Ward	49¾
Boeing	33¾	National Biscuit	23¾
Chesapeake & Ohio	47¾	National Dairy	15¾
Chrysler	78¾	New York Central	17¾
Cities Service	6¾	Northern Pacific	10¾
Columbia Gas & Elec.	5¾	Penney, J. C.	87¾
Continental Motors	5¾	Pennsylvania Railroad	28¾
Curtiss-Wright	5¾	Phillips Petroleum	39¾
Douglas Aircraft	67¾	Procter & Gamble	32¾
Du Pont	135	Pullman	31¾
Electric Auto Lite	32	Pure Oil	14¾
		Radio	2¾
		Republic Steel	23¾
		Sears Roebuck	73¾
		Servel	5¾
		Shell Union	13¾
		Sinclair Oil	8¾
		Socony Vacuum	10¾
		Standard Oil Indiana	39¾
		Standard Oil New Jersey	53¾
		Timken Roller Bearing	53¾
		Trans-American	3¾
		Union Carbide	70¾
		United Aircraft	43¾
		U. S. Rubber	39¾
		U. S. Steel	53¾
		Western Elec. Mfg.	53¾
		Woolworth	33¾
		Youngstown Sheet & Tube	39¾
		Sales	250,000

GRAIN MARKET

Local Grain Market

Soybeans, No. 2 yellow, farmer's prices: New crop high oil 1.66; low oil 1.58.

(Quotations by the Marion Grain & Supply Co.)

Saturday market after 2:30 p. m.: No. 2 wheat 1.62; No. 2 white oats .65.

Chicago

By The Associated Press

CHICAGO, Aug. 14 — Opening grain prices:
Wheat: Sept. 1.43⅝, Dec. 1.45¼.
Corn: Sept. 1.03⅜, Dec. 1.05⅛.
Oats: Sept. 67⅜, Dec. 68⅝.
Rye: Sept. 97½, Dec. 1.00½.

Toledo Close

By The Associated Press

TOLEDO, Aug. 14 — Grain on track 25c New York rate, optional:
Wheat: No. 2 red 1.65⅛@.65⅝.
Corn: No. 2 yellow 1.07@1.07. No. 3, 1.04@1.05.
Oats: No. 2 white 71@73 No. 3, 69@71.
Soybeans, No. 2 yellow 1.70¼@1.71¼.
Hay baled per ton delivered at mill: timothy, No. 1, 15; clover, No. 1, 15; baled alfalfa No. 1 first cutting 18; No. 1 second cutting 18; straw, wheat 12.50; oat 9.50

Range

By The Associated Press

CHICAGO, Aug. 14—Grain Opening.

	High	Low	Close
Wheat			
Sept.	1.43⅝	1.42⅞	1.43
Dec.	1.45¾	1.44⅝	1.44⅞
Oats			
Sept.	69	67¾	67¾
Dec.	68½	67¼	67½
Rye			
Sept.	98	95¾	96
Dec.	1.00¼	98	98

WHEAT PRICES STAY IN NARROW RANGE

By The Associated Press

CHICAGO, Aug. 14 — Wheat moved within a narrow range in most of today's session after staging a short-lived upturn in the first few minutes of trading on buying inspired by trade reports the OPA was considering a revision in flour ceilings. Activity was on the usual small Saturday scale.

Moderate demand for flour was reported from the southwest, with chain bakers taking around 25,000 barrels. The commodity credit corporation was said to have purchased around 2,500,000 bushels of wheat since inaugurating its buying program in July. Oats slumped on northwestern selling and rye backed down after advancing almost a cent at the start.

All grains slumped at the close, generally finishing at the lowest levels of the day. Wheat closed ⅜-½ lower, September $1.43-$1.42⅞, December $1.44⅞-¾, oats were down ⅝-1⅛, September 65⅝-¾, and rye was off 1⅜-1⅞, September 96-95⅞.

ARRESTED NEAR DELAWARE

Thomas Draper, 36, of Columbus was arrested by the state highway patrol on Route 23, north of Delaware, yesterday on a charge of speeding. He posted a $25 bond for appearance in mayor's court, Delaware, at 11 a. m. Monday.

FINED AT DELAWARE

Byron Russell DeLong, 49, of Toledo was fined $30 and costs in mayor's court, Delaware, yesterday after he pleaded guilty to a charge of speeding. He was arrested by the state highway patrol on Route 23, north of Delaware, yesterday afternoon.

GUARD DEMONSTRATION

MARYSVILLE—Co. G, Ohio State Guard, of this city, will give a demonstration Tuesday night on the dispersal of crowds. The demonstration will take place in the business district and the general public has been invited to serve as a mob.

CLASS HOLDS OUTING

The V. W. W. class of Calvary Evangelical and Reformed Sunday school held a potluck supper Thursday evening at the home of Mrs. Guy Coleman of 409 Summit street.

'DAM BUSTER'. That's what Prime Minister Winston Churchill calls Wing Comdr. Guy Gibson of the Royal Air Force (above) who mined the Mohne and Eder dams in Germany and has been on 174 sorties. He is shown seeing the sights in Quebec, Canada as a guest of Churchill who is also visiting Canada and the United States.

PRODUCE

Local Produce

(Paying Prices)

Eggs—Grocers prices, large white 37@53.
Butterfat—48.

Chicago

By The Associated Press

CHICAGO, Aug. 14 — Butter receipts 1,6,256 firm; 93 AA 47½, 92 A 47, 90 B 46¾, 89 C 46¼, 85 cooking 38; 90 centralized carlots 46¾.

Egg receipts 9,231 firm; specials 46, extra 43; standards 39.9, current receipts 38.9, dirties 37.9, checks 37.6.

LIVESTOCK

Marion Livestock

(Marion Union Stockyards Quotations)

Hogs — market steady; 160-300 lb. 14.20@14.60; roughs 12@12.50; stags 11.50.

Calves — market steady; good to choice 15.50; medium to good 13@14; common and culls, 13 down.

Lambs — market steady; good to choice 12@14.50; medium 11@12, common and culls 11 down; good sheep 6@7; mediums 5@6, common and culls 5 down.

Cattle—market steady; prime 14@16; butcher cattle 12@14, fat heifers 11@14; butcher heifers 9@11; fat cows 10@11.50; cutters 7@9; canners 6 down; butcher bulls 12@13.

Chicago

By The Associated Press

CHICAGO, Aug. 14 — Cattle 500; calves 100; compared Friday last week: strictly grainfed cattle sold reliably early in week, but closed dull; good and choice fed steers and yearlings barely steady; but all others 25 lower; medium heifers shared 25 decline, strictly good and choice heifers, while closing slow, mostly steady; beef cows 50 lower; canners and cutters firm however, instances 25 up; light bulls 25@50 down, with medium-weight and weighty bulls steady to 25 lower, vealers scarce and firm, but mill and common calves, mostly southwests, 50 lower on top of last week's 50@75 downturn stock cattle scarce, slow, steady; generous-sized run strictly good and choice steers and fed heifers here during week, these selling at 15.50 and 16 or respectively; extreme top fed steers 16.50; next highest price 15.85, long yearlings 16.00; light yearlings 16.40, with heifer yearlings 16.15; bulk fed steers 14.25@16.40, with liberal supply at 15.50@16.25; heifers 13.50@15.75; very few beef cows above 12 late when cutters were selling at 9 down and heavy sausage bulls were bringing 14.35; couple southwest calves closed at 7.50@7.75 mostly, with good and choice vealers, however, active at 15@16.

Sheep 100 compared Friday last week: spring lambs 50 or more lower, yearlings and sheep fully 50 off, top native spring lambs 14.75, bulk 13@14.25, late top 14.50; little above 14 late; top fed California clipped lambs 14.50 at close; slaughter yearlings 13.25@13.50, late top 13.50; shorn native slaughter ewes 6@7.50, week's top 7.50, closing top 7, two decks good 84-96 lb. feeder yearlings 11.

Hogs 5,700; nominally steady; not enough good and choice hogs on sale to make a market; compared week ago 25@35 higher; sows 35@50 higher.

Pittsburgh

By The Associated Press

PITTSBURGH, Aug. 14 — Salable hogs 50, 25 lower; 160-180 lbs. 14.75@15; 180-200 lbs. 15@15.10; 200-220 lbs. 15@15.10; 220-250 lbs. 14.90@15.10, 250-280 lbs. 14.65@14.90; 280-350 lbs. 14@14.65; 100-130 lbs. 13.25@14.25.

Cattle 225, steady on choice, others slow and weak; steers good to choice dry fed 16@16.65, carlots medium to good 15.50@16; grass steers 11@14.50; heifers good to choice 15@15.50, medium to good 12.50@14; cows medium to good 10@11.

Calves 25, steady on choice, others slow and weak; good to choice 16.50 others weak; good to choice 16.50@17.50, medium 13@16.50.

Sheep 25, steady on choice, others slow and weak; choice lambs 14.75@15.25; medium to good 11.50@13.50; ewes 5@7; wethers 6@8.

Treasury Report

By The Associated Press

WASHINGTON, Aug. 14—The position of the treasury Aug. 12: Receipts $134,407,625.54; expenditures $224,268,459.20, net balance $8,787,516,658.22; working balance included $8,025,126,848.06.

Golf Course Activities Scheduled for Sunday

Both the Country club and Mar-O-Del courses are expected to be thick with local golfers tomorrow who will be shooting to beat tournament qualifying deadlines. Tomorrow will be the last chance many Marion linksmen will have to beat the county tournament qualifying deadline, which is Wednesday. Country club swingers especially will be golfing extensively tomorrow to qualify for the annual club tourney and President's handicap tournament before the deadline at midnight tomorrow.

Country club golfers also have until tomorrow midnight to complete semi-final matches in the Vice President's handicap tourney. Many Mar-O-Del shooters are expected to commence firing for the second round of the club handicap tournament.

Studies of radioactivity place the age of the earth at more than 2,000,000,000 years.

California farm incomes totaled $1,147,897,000 in 1942, or 31.3 per cent more than in 1941.

STEELS, RAILS EXTEND GAINS

Other Issues Drift Lower in Slow Saturday Trading; Sales Total 250,000.

By The Associated Press

NEW YORK, Aug. 14 — Steels, rails and selected industrials managed to extend Friday's late recovery in today's brief stock market but many leaders continued to drift slightly lower.

Transfers of around 250,000 shares were among the smallest for Saturday this year.

Commitments were reinstated in a number of cases on the idea that the retreat from the 1943 highs of mid-July may have served to put the list in a healthier technical shape.

Better performers in today's market included Bethlehem, Chrysler, Montgomery Ward, and International Harvester. Among occasional losers were Western Union, U. S. Rubber, General Motors, Westinghouse and Allied Chemical.

Majority Favors Expansion Of Social Security Act, Poll Shows

By GEORGE GALLUP
Director, American Institute of Public Opinion

PRINCETON, N. J., Aug. 14—Eight years ago tomorrow—Aug. 14, 1935—President Roosevelt signed a bill which was destined to become one of the most popular and best-liked single pieces of legislation in the history of the New Deal.

On this eighth anniversary of the social security act there are a number of basic amendments pending in congress which would greatly broaden the scope of the social security program. The public, which approved the original Act by the overwhelming vote of 80 per cent, is in favor of many of the proposed amendments, and a substantial number of Americans are willing to pay 6 per cent on their wages and salaries in order to make the enlarged program possible. Under the existing law employes pay only 1 per cent this year, and 2 per cent next year.

Increase Before Congress

The increase to 6 per cent in payroll deductions, as proposed in the Wagner-Murray-Dingell bill now before congress, would go largely toward increasing present pension benefits and toward establishing a new feature of social security—payment of benefits for sickness, disability, doctor and hospital bills.

There have been heated arguments in the medical profession over the advisability of setting up "socialized medicine" programs such as this.

While a division of sentiment also exists on the part of the public, nevertheless the majority of voters favor the proposed change.

An institute survey from coast to coast put the issue before the people as follows:

"At present the social security program provides benefits for old age, death and unemployment. Would you favor changing the program to include payment of benefits for sickness, disability, doctor and hospital bills?"

The vote is:

Yes	59%
No	29
Undecided	12

All those who favor the program were then confronted with the fact that this would mean an increase in the amount of money deducted from their wages or salaries. They were asked whether they would be willing to accept this larger deduction.

"Would you be willing to pay (or have your husband pay) 6% of your salary or wages in order to make this program possible?"

The vote of the 59 per cent approving the program divides as follows:

Yes	44%
No	11
Undecided	4
	59%

To Include New Groups

Another of the many proposals contained in the bill now before congress is that social security be broadened to include farmers, domestic servants, government employes, professional persons and others who are not now included under the program.

By a large vote the public favors expanding social security to include these groups:

"At present farmers, domestic servants, government employes, and professional persons are not included under social security. Do you think social security program should be changed to include these groups?"

Yes	64%
No	19
Undecided	17

BARRAGE

(Continued from Page 1)

that in the number of gun barrels per kilometer it was many times stronger than on any sector in this war or any other war, even at Verdun.

"Our artillery with aviation covered six to eight kilometers (about three to five miles) of the German line in depth during the intense period of the battle. This was on a considerable stretch at all points where we needed a breakthrough."

20-mile Breakthrough

The breakthrough was made on a front from 20 to 25 miles wide.

The general said that Orel was taken by a series of coordinated converging attacks from north, east and south.

Lower Nazi morale was indicated by the fact that a larger number of Germans surrendered than in previous battles, he said, but the majority of the enemy fought to the last cartridge. He said the prisoners appeared to have been greatly impressed by the downfall of Mussolini.

Sabennikov was the first Russian general to enter Orel, driving into the city the morning of Aug. 5 and making his headquarters in the cellar of a ruined home. He was welcomed by women and children, weeping and cheering and heaping flowers on his car.

Sabennikov, who was appointed commander of the Orel garrison, said "we expect a stubborn battle on the Karachev-Desna line near Bryansk and on the Dnieper. Very stubborn battles are going on now but Soviet troops already are approaching Karachev."

The Germans again are using as many as 1,000 planes daily over the Karachev sector and headquarters indicated that the Red air force was giving them a hard tussle.

American General Grant and British Churchill tanks are being employed, although not in large numbers, mixed with Soviet tanks which the Russians consider less vulnerable and more maneuverable.

More Than Rearguard Action

Sabennikov insisted that the Germans are not conducting a rearguard action but are attempting to form a strong defense with fresh troops.

He said the Red army was suffering considerable losses but less than the Germans due to the superiority of Russian artillery.

Orel's former population of 114,000 has dwindled to 30,000. Every brick and stone building has been ruined, either in battle or by German demolition, although many wooden houses are intact. The city still is without water and electricity.

In Mtsensk, a town of 15,000 population before the war, which became a battlefield north of Orel, not a single person is left. Only one log cabin was untouched when the Russians entered.

The fields are scarred by bomb and shell craters, torn by tank treads and strewn with mines, which have become one of the Germans' main weapons in defense. Eighty thousand mines were found in and around Orel.

Stocks and Bonds

Stock and bond sales today: stocks 209,800, bonds 3,211,300.

Yesterday's sales: stocks 435,080, bonds 5,587,100.

Army Hour To Center On Occupied Area Control

By The Associated Press

NEW YORK, Aug 14—Radio's version of the inside story of AMGOT—Army military government for occupied territory is the feature of Sunday's Army Hour on NBC at 3:30.

Employing an elaborate hook-up, the program will go to Algiers for a discussion of AMGOT operations in Sicily by Brig. Gen. Julius C. Holmes, to Charlottesville, Va., for a tour of the AMGOT school, and to Washington for a discussion of other phases of the operation, by Maj. Gen. John H. Hilldring.

From it will switch to Fort Custer, Mich., for a dramatization of the capture of a German town and its subsequent operation by an AMGOT unit.

* * *

The University of Chicago Round Table (NBC-2) adds another "first" to its history with its first trans-oceanic broadcast, a discussion of "The Economic System—Today and Tomorrow," emanating from England. Speakers will be Eric A. Johnston, president of the U. S. Chamber of Commerce, William Benton, vice president of the University of Chicago, and a so-far unidentified British scholar.

Ask us about our "Family Protection Theft Policy." $1,000 on premises, $1,000 away from premises. No restrictions. Super Protection. Cost is low. Every form of Insurance Written.

JASWELL-KELLYN AGY.

Col. F. E. Williams
Everybody's Auctioneer.

After 21 years selling experience I am going to college to learn how to be

A BETTER AUCTIONEER

Specializing in

REGISTERED LIVESTOCK AND REAL ESTATE

Office and Auction House
130 East Center St.

Selling something, somewhere, for somebody, almost every day.

DAILY FEATURES ON THE RADIO

All time given is Eastern War Time.

SATURDAY (Night)

WTAM 1100 KC	WLW 700 KC	WJR 760 KC	WHKC 640 KC
5:00 Nat'l Farm & Home	Horace Heidt	It's Maritime	News Bulletins
5:15 " " "	"	Commando	Blue Network
5:30 Musical Interlude	Inside Radio	"	Concert Hall
5:45 " "	"	"	" "
6:00 Parade	Newsbeat	Jordan Shaw	Lum News
6:15 News	News	Tune Weaver	Supreme Sport
6:30 A Date with Linton	Truth Amer.	Music	Hawaii Calls
6:45 Sports Newsreel	" "	World Today	" "
7:00 For This We Fight	This We Fight	Man Behind the Gun	Am. Eagle Club
7:15 " " "	News	Major Odlum	" "
7:30 Ellery Queen	Ellery Queen	" "	Saturday Time
7:45 " "	" "	" "	Chief Justice
8:00 Hollywood Open	Suppressed Desire	Frank & Julia	Melodies
8:15 " "	" "	" "	"
8:30 Words at War	Fred Brady	Hobby Lobby	Brian Barry
8:45 " "	" "	" "	" "
9:00 Barn Dance	Barn Dance	Hit Parade	Conservation
9:15 " "	" "	" "	Saturday Tunes
9:30 Can You Top This	Can You Top	Sat. Serenade	Notes of Peace
9:45 " "	" "	" "	Hawaiian Lake
10:00 Barry Wood	Million Dollar Band	Gruenbo Mars	John B. Hughes
10:15 " "	" "	" "	Say Brother
10:30 Who's What When	Jamboree	'Bill Symphony	Sign Off
10:45 Where	"	"	" "
11:00 News	News	Ned Calmer	" "
11:15 Nelson Olmsted	Grayson Kelmer	Orchestra	" "
11:30 Mr. Smith in Town	Orchestra	Musical	" "

SUNDAY

WTAM 1100 KC	WLW 700 KC	WJR 760 KC	WHKC 640 KC
10:00 Bible Highlights	Prophecy	News	Detroit Class
10:30 Treasure House	Southernaires	Wings-Jordan	Roy D. & Mitts
11:00 American Schools	News	J. Wheeler	U. A. W. Local
11:30 News	You & the War	Ray Zoller	Review Stand
12:00 World Front	World Front	News	News
12:30 That They Live	That They Live	Opinion	Orchestra
1:00 Musical Matinee	Cadle Tabor,	Church of Air	Lutheran Hr.
1:30 Call To Arms	Inside Radio	Album	Pilgrim Hour
2:00 Roundtable	Dave Town	Fellow Citizen,	This Is Ft. Dix
2:30 Westinghouse	J. C. Thomas	News Today	Dreaming
3:00 Rationing	Rationing	N. Y. Philharm.	News
3:30 Army Hour	Army Show	Orchestra	Church of Air
4:00 Army Hour	Lutheran Hour	Symphony	Answering You
4:30 Land of the Free	" "	Kostelanetz	Builders Drum.
5:00 Summer Symph.	Symphony Or.	Family Hour	Murder Clinic
5:15 " "	" "	" "	Cotton Club
5:30 " "	" "	Irene Rich	Dance Band
5:45 " "	" "	" "	" "
6:00 Catholic Hour	Fun Fountain	Silver Theater	Prophecy's Voice
6:15 " "	" "	" "	Stars & Stripes
6:30 Men at Sea	Men At Sea	America in the Air	" "
6:45 " "	" "	" "	" "
7:00 Those We Love	Those we Love	Jerry Lester	Meditation
7:15 " "	From 17-45	Show	Board
7:30 Bandwagon	" "	We, People	Cable Heather
7:45 " "	" "	" "	" "
8:00 Paul Whiteman	D. Shore,	Calling Amer.	Old Fashioned
8:15 " "	P. Whiteman	" "	Hour
8:30 One Man's Family	1 Man's Fam.	Crime Doctor	" "
8:45 " "	" "	" "	" "
9:00 Merry Go Round	W. Winchell	Radio Reader's	J. B. Hughes
9:15 " "	Music Society	Digest	Buckeye Lake
9:30 Familiar Music	" "	Texaco Theatre	John Stanley
9:45 " "	Jim Fiddler	" "	Sign Off
10:00 Hour of Charm	Charm Hour	Take or Leave	" "
10:15 " "	" "	" "	" "
10:30 Bob Crosby	Bob Crosby	Musical	" "
10:45 " "	" "	" "	" "
11:00 Did You Know	Drew Pearson	News of World	" "
11:15 C. Saerchinger	Observer	Olga Coelho	" "
11:30 Pacific Story	Moon River	Dance Orch.	" "

MONDAY (Night)

WTAM 1100 KC	WLW 700 KC	WJR 760 KC	WHKC 640 KC
5:00 Girl Marries	Girl Marries	Rhythm Matinee	Rhoatah Carter
5:15 Portia Faces Life	Portia's Life	Quartet	Black Hood
5:30 Just Plain Bill	Just Plain Bill	Between Lines	News
5:45 Front Page	Front Page	Amer. Women	Sunerman
6:00 Personalities	Music	Gordon Shaw	Art Robinson
6:15 News Reporter	Reporter	Songs	Sweeney Bits
6:30 Baseball Scores	Parker Family	Melody Mart	Musical Inter.
6:45 Lowell Thomas	Lowell Thomas	World Today	Youth & Music
7:00 Fred Waring	Fred Waring	I Love a Myst.	Fulton Lewis
7:15 World News	News	Three Sisters	Johnson Fam.
7:30 Mickey Katz	Little Band	Blondie	Lone Ranger
7:45 The War & You	Kaltenborn	"	" "
8:00 Cavalcade	Cavalcade	Vox Pop	News
8:15 " "	" "	" "	Inquest
8:30 Wallenstein Ens.	Wallenst'n Ens.	Gay 90's	The Better Half
8:45 " "	Wallenstein	" "	" "
9:00 Don Voorhees	Telephone Hr.	Romance	News
9:15 " "	" "	" "	Dance Orch.
9:30 Dr. I. Q.	Dr. I. Q.	Frank Sinatra	Nick Carter
9:45 " "	" "	" "	Adventures
10:00 Carnation Hour	Contented	Screen Guild	News
10:15 " "	Program	" "	Dance Band
10:30 Serenade	Serenade	Jimmy Fiddler	Paul Schubert
10:45 " "	" "	Music	Sign Off
11:00 News	News	News	" "
11:15 Richard Harkness	Gregor Ziemer	Songs	" "
11:30 Music You Want	Burt Farber	Musical	" "

WMRN—MARION

(1490 Kilocycles)

SATURDAY

Night—6:05 Civilian Defense Calendar; 7 Ohio News; 8:05 Hill Billy Parade; 9:05 Gospel Fellowship Hour; 11 News Roundup.

SUNDAY

Day—8:45 Dorothy Gail Stephenson; 10:45 Emanuel Baptist Church; 3 Church of Christ; 3:30 Alohia Land; 5 Old Fashioned Revival Hour.

Night—8:15 Church of the Nazarene; 9 Walter Winchell; 9:45 Jimmy Fidler; 10 Chester Bowles, senior deputy O.P.A. administrator, Gasoline Situation; 11 News Roundup.

MONDAY

Day—8:15 Gospel Fellowship Hour; 9:15 Morning Meditations; 12 Friendly Farmer; 1:15 Lum and Abner; 4:45 Story Hour.

Night—6:05 Civilian Defense Calendar; 7:05 Hi Way Rollarena; Counter Spy; 10:15 America Prepares; 11 News Roundup.

In addition to our complete stock of Diamond Rings . .

We have a Wide Assortment of Loose Diamonds

Complete range of sizes

Complete range of prices

MAY JEWELRY COMPANY

PROMPT · CAREFUL · RESPONSIBLE

MOVING and STORAGE

Expert drivers trained in the best methods of handling furniture make your move safe and easy. Modern warehouse facilities for storage. Expert packing and crating services.

MERCHANTS
TRANSFER & STORAGE
Karl Dunn, Mgr. 130 E. Mill St. Dial 4282.

ALFALFA HAY
FOR RABBITS
New Green Second Cutting
Get It While You Can
THE MARION GRAIN & SUPPLY CO.

NEWSPAPERARCHIVE®
NEWSPAPERARCHIVE®

Pitfalls of Love

By ADELE GARRISON

DICKY PROPELLED me into the hall with one hand while with the other he lifted his small automatic to his lips. The three words which he had rehearsed in the car appeared at the tip of his tongue, and he let go quickly.

"Phone for the telephone in your name. If the operator says 'Okay,' you shut up, walk down the stairs one flight and stand near the elevator. Yes, Jenkins, go up the stairs one flight and do the same thing. You, Watkins, stay where you are, ready to rush out if the man yells 'Help.' Jenkins, after five minutes you get in the elevator, go up one and down till the woman gets on, or I tell you to stop. Smithers, after five minutes you keep ringing the elevator. When it stops, get in if the woman is in the car. Otherwise, stay on the floor until she comes along. And when you get downstairs, keep her in sight until you can put the office to the men who are to trail her. Then come up and report to me. Get it?"

All Know Their Roles

"Yes," they chorused softly.

Then get back and close your door—all except Watkins, who stays on guard here."

His luck was good or his timing was perfect—I did not know which—for the doors had scarcely closed before the elevator stopped at the seventeenth floor, and Ruth Hayes, with elation written all over her, strode toward 1720, throwing me only a cursory glance as she passed.

Smug satisfaction in what she evidently considered the success of her self-assumed role of star lure, and cheating triumph oozed out of her eyes.

She let the door of the room close with a careless bang while it, with sudden unreasoning panic, darted into the nearest room, leaving the door ajar the merest crack. I did not see where I could have made an error in replacing her bag with the false bottom, but I knew that I should have no peace of mind until her departure from the hotel, with no apparent evidence that anyone had been in her room.

Ruth Comes Out

But I was not to get off so easily. In less than a minute, her door opened again and she stepped into the hall. But, though I expected an angry call of "Mark!" she did not utter a sound. Instead, she stood motionless for several seconds, shooting keen glances around the hall. Then, suddenly—and needlessly—she moved to a spot directly in front of Dickey's door, which was still ajar, and gave it a violent thrust.

I felt as if everything inside me had suddenly vanished, leaving only awful emptiness. I knew that if she should catch sight of Dicky, she would know at once that a trap had been laid for her, and in all probability would avoid the one which my father was planning to spring in Hal Meredith's office in the afternoon.

But Dicky evidently had been standing just behind the door, and had guessed her purpose just in time. At any rate, the door slammed in her face before she could enter the room, if that had been her intention, and at the sound, I popped out of the room in which I was hiding, as I naturally would have done at any unusual sound in the hall.

She did not see or hear me, until she took her hand from the doorknob, and turned around. Then I saw her eyes narrow, but I had my patter ready.

"Oh, Madam! That isn't permitted. I'm afraid I'll have to—"

She gave a scornful little laugh.

"You'll have to what—report me?" she said. Can't I show a little sympathy for a poor sick man without your getting all steamed up about it?"

A Sudden Change

Then her tone changed with terrifying suddenness.

"You're the one who's making the mistake," she snarled. "I'm going to report you — not you, me! Come here!"

I did not obey her, but instead stepped backward.

"No, no, Madam," I babbled, and my simulated panic was more real than I would have admitted even to myself. "You look—so—so—funny. Madam! I'm—I'm afraid!"

"You'd better be afraid—not for your hide, but for your job!" she snapped. "There's something funny going on around here. What were you doing while I was gone, snooping around my bag? Trying to find something you could lift?"

YOUR HEALTH

By LOGAN CLENDENING, M. D.

The Doctor's View

I CONFESS to a weakness for the books about conditions within beleaguered countries at war. The newspaper correspondents' accounts are far better than the ambassadorial or official versions—the correspondents get around more, have a more comprehensive view of what the common people think.

THE LAST TRAIN FROM BERLIN seems to me the best account of the German situation, and RUSSIA FIGHTS, by James E. Brown (published by Scribners, New York), far and away the most vivid picture I have encountered of what the Russians are doing.

The Russians, according to Mr. Brown, are thinking this — they are for Russia and nobody else. They have done four-fifths of the work in stopping the Nazis and when they get what they want they are probably going to quit. Unless Japan attacks them, they are not going to declare war on [illegible]

Their post-war policy is isolationism and plenty of it.

They are going to rebuild Russia their own way. They had felt that before the war they were surrounded by a hostile ring of capitalistic states, and the fact that they got very little help when they were in trouble has made them sore.

I must say this attitude makes sense. It stiffens your backbone. It is a good antidote to the treacle about internationalism of Mr. Lippmann and Mr. Willkie.

The account of Mr. Churchill's visit to Moscow is rich. He appeared at an official Soviet banquet in overalls, which didn't make near the hit that he makes at the White House.

Mr. Willkie's visit made a much better impression. The accounts of these two visits, the pen picture of Stalingrad, the factory workers, the amazing development of Russian women, nurses and ambulance drivers at the front, the Bakunin trials, the probable successor to Stalin, are all well worth reading in detail.

Here are some thoughts:

An official said, "Our neigsbors start the wars, we don't. There would be no wars if the other nations of the world adopted our social system."

I was interested in the accounts Mr. Brown gives of the work of the hospitals. However we may feel about it here socialized medicine works in Russia. The nursing is efficient, the hospitals clean, the medical attendance intelligent, and the patients are individualized in treatment as they should be.

"There are fewer deaths from serious wounds than in other wars: we take care of casualties better: we give emergency treatment on the battlefield," a military surgeon told the author. "Then the sulfa drugs have saved many lives. We get a good deal of sulfa from America, but we need more of it."

All that sounds very alert and up-to-date.

The Stars Say—

By GENEVIEVE KEMBLE

For Sunday, Aug. 15

SUNDAY'S horoscope holds augury of great activity, both public and private, with affairs of church and clergy prosperous. But there may be some sort of opposition or disagreement with superiors and as well a tendency to extravagance, waste and indulgence. All should endeavor to stabilize for endurance and permanency. Exercise good judgment and foresight, with prudent expenditures as well.

Those whose birthday it is may have the opportunity for putting their affairs on a firm and enduring basis, with future security and economic freedom the main objective. Diligence, concentrated effort, sound tactics and foresight should effect this end. However, there may be want of cooperation from superiors or employers, and an inclination for indulgence, extravagance and unwarranted outlay of expenditures may prove detrimental. Slow but sure is the slogan.

A child born on this day may have excellent qualities of character and sound abilities and aspirations although excessive generosity may lead it to extremes in indulgence and expenditure.

For Monday, Aug. 16

MONDAY'S astrological forecast may not be interpreted as favorable. A definite danger from an uprooting and separative influence, precipitated by unfortunate quarrels, tempers, passions and emotional impulses or erratic moves, may prove devastating on circumstances, the fortunes, the health and peace of mind. All call for restraints, reason and moderation.

Those whose birthday it is may draw down upon themselves a sudden disruptive and ruinous state of affairs undermining their prospects for success, happiness and peace of mind. This by a tempestuous attitude, overemphatic use of the forces and faculties, as well as indulging in passionate and erratic impulses and emotions. It is an appearance and separative force precipitated by what might be turned into highly constructive channels, by restraint, self-control and calm decisions. Such devastations may have regrettable reactions on the physical and nervous well-being.

A child born on this day may be over zealous, impulsive, erratic, in its undoing. But with restraint it might accomplish much.

[illegible]

★ What You Buy With ★

WAR BONDS

For Hitler's Grave

That dollar you spend for War Stamps might not seem like much to you but it pays for the greater part of the entrenching shovels our soldiers want to use in Hitler's front yard. Complete with carrier these instruments cost $1.07.

Fox holes, trenches, post holes for barbed wire entanglements all are dug with the aid of this specially designed working tool. Be sure our soldiers have enough of the best equipment. **Increase your Payroll Savings deductions.**

U. S. Treasury Department

Flier With Gable Has Narrow Escape from German Flak

By The Associated Press

A UNITED STATES BOMBER STATION IN ENGLAND, Aug. 14 —(AP)— Lt. Col. Clark Gable had just been missed by a chunk of flak on a Fortress raid over Germany, Master Sgt. Fletcher Clapp, Jr., sports editor of the Cleveland, Ohio, Evening Press and former sheet of the Kansas City Star, said this morning back home to his old pals at the desk.

"As soon as this war is over, you'll be glad to hear that deadline of yours again."

Clapp, radio operator and gunner on the Fortress "Ain't It Gruesome," yesterday was on his 15th raid over Germany when the flak burst tore through the ship three feet from where he was standing. It was a close call for the former movie star, standing near. It was one of 15 such bursts that the ship survived, but Clapp didn't know how near he was to the bad news until after landing back in England.

"I had just left my regular position in the radio room to go back into the waist and fix a fuse," Clapp said. "I heard something like a tin can dropping and just thought maybe one of the boys had dropped an ammunition case or something. When we got down I saw the hole made by that hunk of flak.

"Ain't It Gruesome" was "all over the place," he added, "and sure were the luckiest evasion actions I've ever seen. I believe it was the toughest raid I've been in yet, although they are all rough enough. You see we were in the lead box and of course they go for that first."

Miss Stillberger Of Alvada Weds Soldier

CAREY—Miss Mary Ellen Stillberger, daughter of Mr. and Mrs. Harve J. Stillberger of Alvada, south of Carey, and Pvt. Harold M. Yates of Findlay were married at the home of the bride's parents, Aug. 5, Rev. Walter Marks of Vanlue officiated at the single ring ceremony.

The bridegroom, a graduate of Findlay High school, has just returned from service in North Africa. He is home on a 21-day furlough and will return to the hospital at Fort Benjamin Harrison, Ind.

• • •

Rev. B. L. Lee, pastor of Memorial Evangelical church and Harley Roynon, lay delegate from the Carey church, left Wednesday to attend the 106th annual session of the Ohio conference of the Evangelical church which convened at Calvary church, Cleveland.

An investment of $370 in War Bonds will pay for 17 surgical beds for wounded soldiers.

Church Group At Prospect Holds Picnic

Special to The Star

PROSPECT—The Missionary-Aid society of the Lutheran church held a picnic dinner Thursday in the Prospect Community park. Rev. Paul Debierstein conducted devotions on "Negro Missions." Guests were Mr. and Mrs. Earl Stiffler, Mrs. Clifford Stiffler and son, Mrs. Hazel Cluff and children, Paul and Loren Gast.

• • •

Mr. and Mrs. Darrell Walker's five-year-old son Bill underwent an appendix operation Thursday at Jane Case hospital in Delaware. His condition is reported favorable. The family formerly lived in Marion.

• • •

Mrs. S. D. Isler, Mrs. R. J. Hecker, and Mrs. W. H. Davids attended the Farm Women's Camp Pittenger near Tiffin from Thursday until Sunday.

SCOTT'S SCRAP BOOK — By R. J. SCOTT

MR. KURKANA CHIEF—CENTRAL AFRICA—CARRIES A NECKREST WHICH HE USES TO PROTECT HIS COIFFURE WHEN HE LIES DOWN
TUNA FISH ARE GIANT SPECIALIZED MACKEREL
SCRAPS
I DOUBT IF I HAVE ONE PAIR OF 'EM
HOW MANY HUNDRED PAIRS OF MUSCLES DOES A PERSON HAVE?
BETWEEN 300 AND 400
MRS. LOUISE PERRY—DUBLIN, ENG.—BREWED 700,000 GALLONS OF BEER IN TWENTY-FIVE YEARS

Just Kids — By Ad Carter

I MISSED POP—DID YOU SEE HIM—CHUM?
CHUM—HE GOT OFF THE LAST TRAIN—HE'S ON HIS WAY HOME
HEY—POP!
IT'S GOOD YOU DIDN'T COME HOME TOO LATE—POP—MOM WANTS YOU TO PLANT SOME CORN
WHAT!
CORN AGAIN!
NEXT WEEK?

Crossword Puzzle

ACROSS
1. Small invertebrate animal
7. Black snakes
13. Paleness
14. Football team
15. Satin dress fabric
16. Edible tuber
17. Drinking vessels
18. Bring into a row
20. Artificial language
21. Feist
22. Rock
23. Turkish cap
24. Symbol for calcium
25. Hoks
28. Wings
27. Quenching
29. Hits hard
30. Resound
31. Dross metal
32. Dug
34. More thinly scattered
37. Quantity of matter
38. Fair
39. Italian river
40. Before
41. Gleam
42. Short for a So. American city
43. Note of the scale
44. Places to sit
45. Garden divisions
46. Public storehouses
48. American wild cat
50. Ancient Irish lord
51. Turn
52. Emits light
53. One with powers of endurance

DOWN
1. Tropical So. American creeping plants
2. Not artificial
3. Incline
4. Ancient Greek city
5. Depression between mountain peaks
6. Handling
7. Complain
8. Single
9. A whale
10. Feminine name
11. Withdraw
12. Takes a nap
19. Lengthy
22. Oscillate
25. Droops
25. Hides
26. Bestow
28. Go up
29. Point of view
31. Those who stand surety
33. Egg dishes
35. Australian flowering plant
54. Cut lengthwise
55. Pistachio-colored mineral
56. Male of the domestic fowl
58. Blights
41. Web-footed birds
42. Fresh supply
44. Make into thread
45. Greek letter
47. Tropical bird
49. Light bed

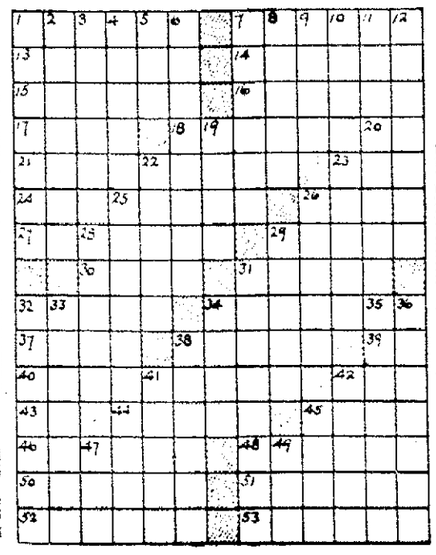

Solution Of Yesterday's Puzzle

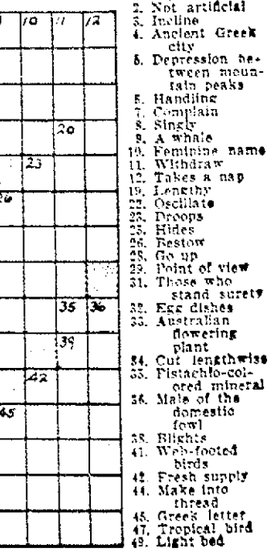

Blondie — By Chic Young

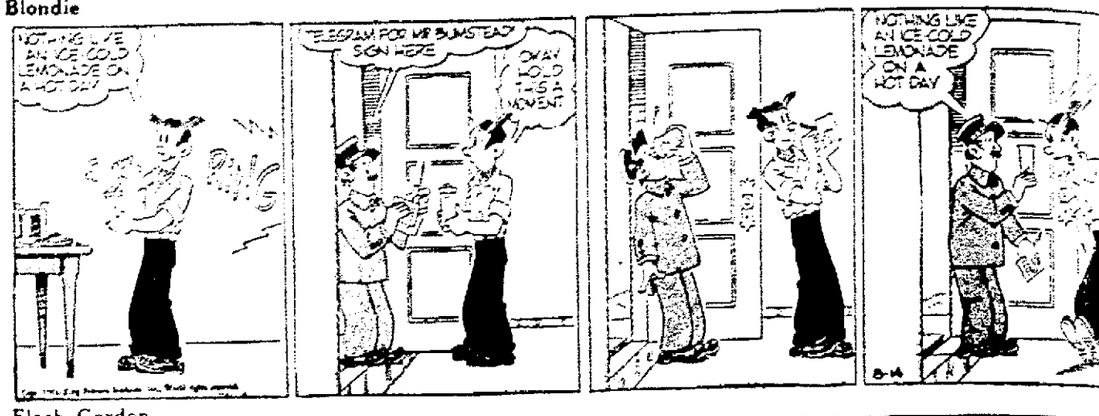
NOTHING LIKE AN ICE COLD LEMONADE ON A HOT DAY
TELEGRAM FOR MR BUMSTEAD SIGN HERE
OKAY HOLD THIS A MOMENT
NOTHING LIKE AN ICE COLD LEMONADE ON A HOT DAY

Flash Gordon — By Lyman Young

WHERE'S FELIS? FLASH IS AFRAID THIS BETRAYED
FLASH MARSHALS THE GIRL PRISONERS FOR THEIR GET-AWAY
THE UNLOCKED DOOR TELLS ITS ONIOUS STORY
LOOK!
AND APONS ADVANCING GULPES PROVE THAT FLASH'S HIDE-OUT IS NOW A TRAP---

Tim Tyler — By Lyman Young

THE VULTURE! AT LAST WE'VE CAPTURED THE BIRD OF PREY THAT WILL SOON WREAK HAVOC ON THIS RICH AND PROSPEROUS COUNTRY!
HOW SOON WILL IT TAKE YOU TO COMPLETE THE EXPERIMENT?
$8 HOURS--BUT IT MEANS WORKING DAY AND NIGHT
THEN GET STARTED AT ONCE, DR. KRINGE
THE OCTOPUS IS IMPATIENTLY WAITING FOR THE VULTURE TO BE BROUGHT TO "LIFE"

Thimble Theater — By Rus West

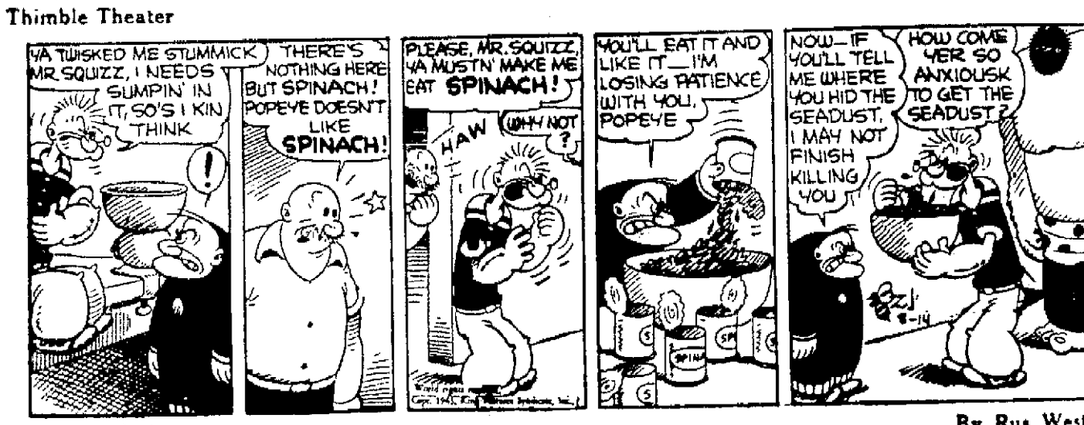
YA TWISKED ME STUMMICK MR. SQUIZZ, I NEEDS SUMPIN' IN IT, SO'S I KIN THINK
THERE'S NOTHING HERE BUT SPINACH! POPEYE DOESN'T LIKE SPINACH!
PLEASE, MR. SQUIZZ, YA MUSTN' MAKE ME EAT SPINACH!
HAW
WHY NOT?
YOU'LL EAT IT AND LIKE IT—I'M LOSING PATIENCE WITH YOU, POPEYE
NOW—IF YOU'LL TELL ME WHERE YOU HID THE SEADUST, I MAY NOT FINISH KILLING YOU!!
HOW COME YER SO ANXIOUSK TO GET THE SEADUST?

Tillie the Toiler — By Jimmy Murphy

LET'S SEE...YOU'VE DONE STENOGRAPHY, MOTOR TRANSPORT, RECRUITING PUBLIC RELATIONS
I'D REALLY LIKE SOMETHING MORE EXCITING MA'AM
WELL, AS YOU KNOW, IT'S A WAC'S DUTY TO REPLACE MEN FOR THE EXCITING DUTIES OF WAR
YES, MA'AM
WHAT'S THAT? A FIRE?
CLANG CLANG
WELL, MA'AM, COULDN'T I RE... THAT MAN THERE?

Annie Rooney — By Darrell McClure

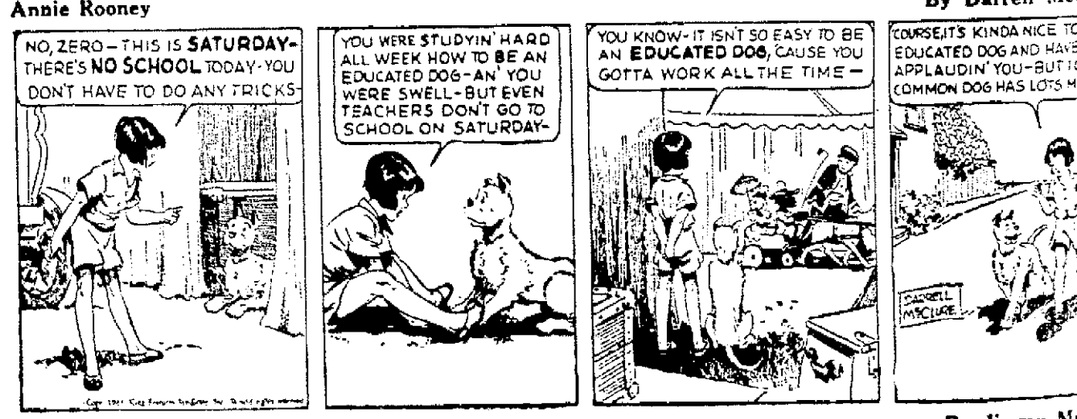
NO, ZERO—THIS IS SATURDAY—THERE'S NO SCHOOL TODAY—YOU DON'T HAVE TO DO ANY TRICKS
YOU WERE STUDYIN' HARD ALL WEEK HOW TO BE AN EDUCATED DOG—AN' YOU WERE SWELL—BUT EVEN TEACHERS DON'T GO TO SCHOOL ON SATURDAY—
YOU KNOW—IT ISN'T SO EASY TO BE AN EDUCATED DOG, CAUSE YOU GOTTA WORK ALL THE TIME—
COURSE, IT'S KINDA NICE TO BE AN EDUCATED DOG AND HAVE APPLAUDIN' YOU—BUT IF A COMMON DOG HAS LOTS M...

Toots and Casper — By Jimmy Murphy

TOOTS AND CASPER, ALLOW ME TO PRESENT YOU TO THE GOVERNOR-ELECT, WALLINGTON WHAMM!
THIS IS A PLEASURE, GOVERNOR! PLEASE COME IN!
GOVERNOR, I'M LEAVING YOU IN GOOD HANDS--IF YOU WISH TO CONTACT ME, I'LL BE AT MY OFFICE.
THANK YOU, MR. PLUNKER, AND FOR KEEPING MY TRIP HERE A SECRET.
THIS IS MY ROOM? IT'S DELIGHTFUL! THANK YOU!
THE HOUSE IS YOURS--MAKE YOURSELF AT HOME, GOVERNOR WHAMM-ER I MEAN MR. JONES.
CASPER, WHAT IS... DROPS IN AND M... THE MAN SHE W... SHE HAD MAR... GOVERNOR WH... AND SHE SAYS H... NEVER MARRIE... ALWAYS W... FOR HE...

Bringing Up Father — By George McManus

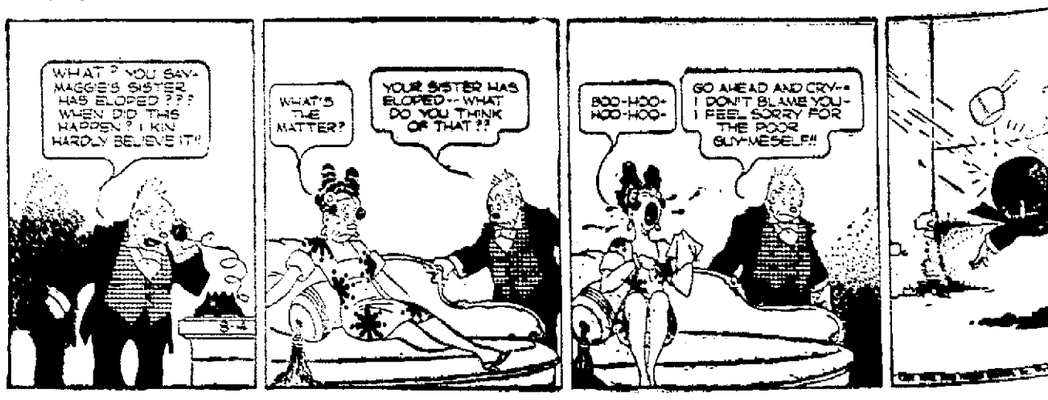
WHAT? YOU SAY MAGGIE'S SISTER HAS ELOPED??? WHEN DID THIS HAPPEN? I KIN HARDLY BELIEVE IT!
WHAT'S THE MATTER?
YOUR SISTER HAS ELOPED--WHAT DO YOU THINK OF THAT??
BOO-HOO-HOO-HOO-
GO AHEAD AND CRY--I DON'T BLAME YOU--I FEEL SORRY FOR THE POOR GUY-MESELF!!

NEWSPAPERARCHIVE®